

MYERS SURVEYING CO.

2740 East Main Street, Columbus 43209 (Bexley), Ohio

86-35-7350

Being a 0.619 acre tract (Deed Book 2742, Page 501), and part of a 0.677 acre tract (Deed Book 3076, Page 434) situated in Section 1, Township 1, Range 17, U.S.M.Lands, Gahanna, Franklin County, Ohio. Being 1.134 acres.

0-57-HHH

HARTZLER MORTGAGE COMPANY

Franklin Co. Rec. Office

10-25-'79

Rev. 10-31-79

P.B. Page
Scale 1"=50'

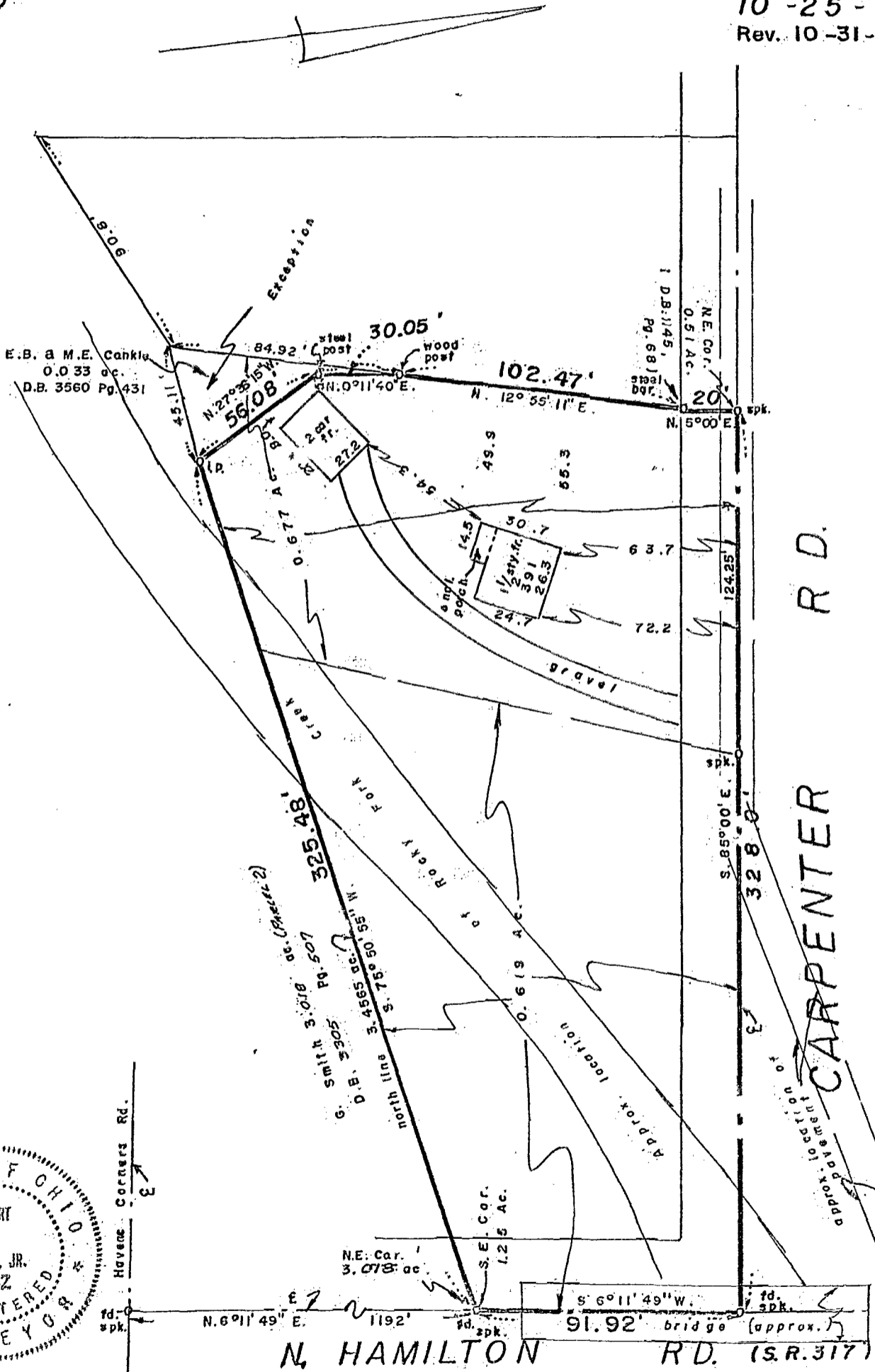

We hereby certify that the foregoing plat was prepared from an actual survey of the premises. No side line of principal building is less than dimension shown. Iron pins not set unless indicated -thus -0-

MYERS SURVEYING CO.
BY *Albert B. Myers, Jr.*
Registered Surveyor

MAT YAC