

Myers Surveying Company, Inc.

2740 East Main Street, Columbus 43209 (Bexley), Ohio
 614-235-8677 FAX: 614-235-4559

A Boundary Survey prepared for and certified to:
Commonwealth Land Title Insurance Co.

Legal Description: Situated in Ohio, County of Franklin, Township of Mifflin, Being 0.813 Acres, Third Quarter, Township 1, Range 17, United States Military Lands
Applicant: Rudolph & Iris Saltalamachia
Posted Address: 2743 Johnstown Road (Old U.S. Rt. #62)

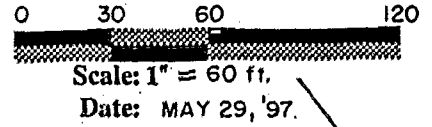

Reywal Co.
 O.R. 11376 F 11
 2.783 Ac.

Reywal Co.
 O.R. 11376 F 11
 2.783 Ac.

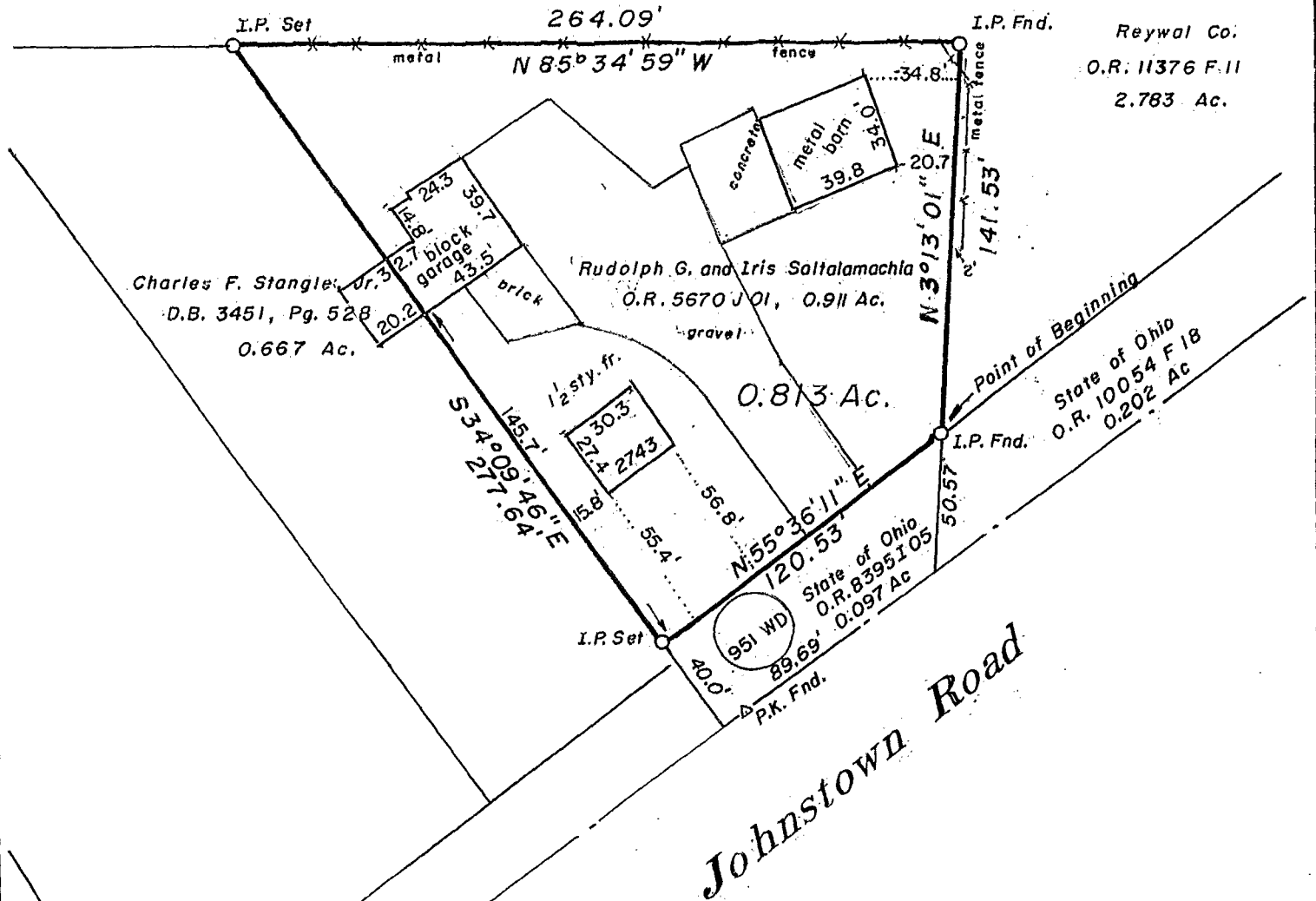

We hereby certify that the foregoing Boundary Survey was prepared from actual field measurements in accordance with Chapter 4733-37 Ohio Administrative Code. Iron pins set are 30"x1" O.D. with an orange plastic plug inscribed "P.S. 6579", unless otherwise noted. Basis of bearing is from O.D.O.T. plans FRA-3.93 AA, the centerline of Robbins Rd. held as North 86 degrees 02 minutes 29 seconds West.

Myers Surveying Co., Inc.
 By *James L. Williams*
 Professional Surveyor

MIFFLIN 85 107 275