0-1069 O-59-A

Located in Section 4, Township 1, Range 17
United States Military Lands
Mifflin Township, Franklin County, Ohio

6.432 Ac.

SCALE 1" = 100'

October 1, 1970

DEED BOOK _____ PAGE _____
PLAT BOOK _____ PAGE _____

N. FALLS TWP.

C-59-A

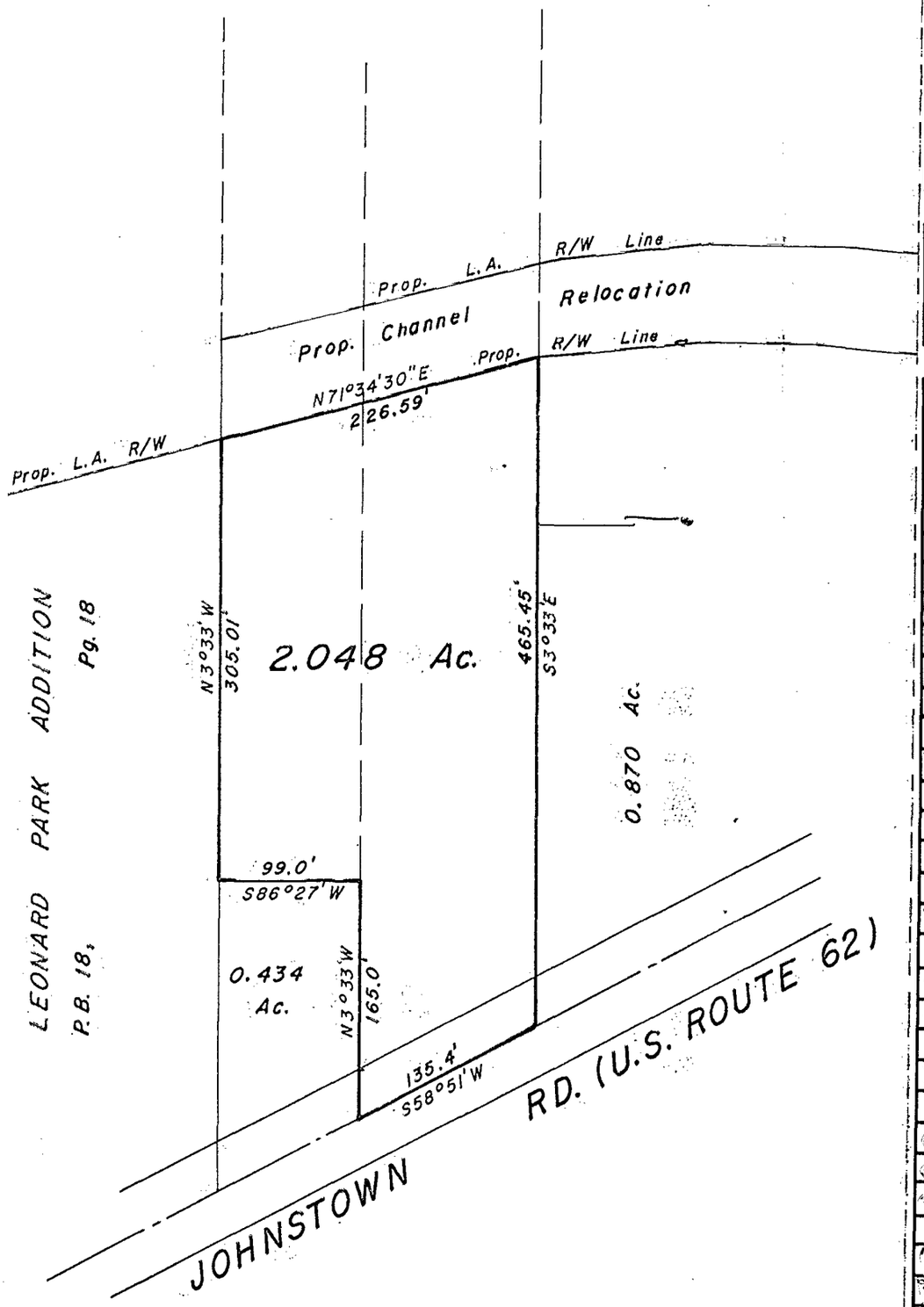

21-131-1481-70-F3

85357325
85357300