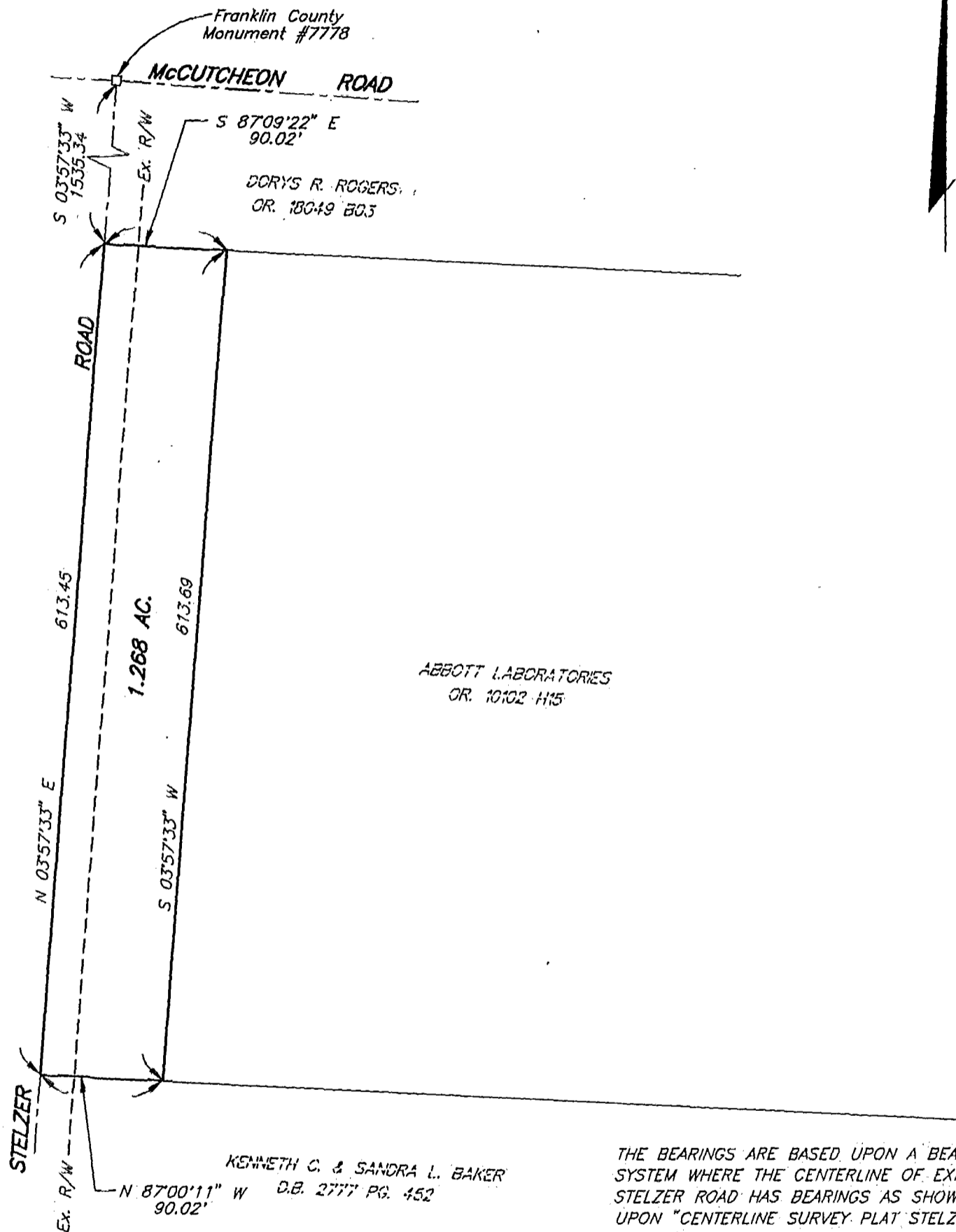
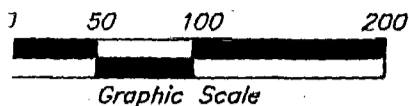

EXHIBIT B
PLAT OF 1.268 ACRE PARCEL
 LOCATED IN SECTION 1, TOWNSHIP 1, RANGE 17, UNITED STATES MILITARY LANDS
 CITY OF COLUMBUS, FRANKLIN COUNTY, OHIO

SCALE: 1" = 100'

DECEMBER, 1994
 Revised May, 1994

Record Reference OR. 10102 H15



THE BEARINGS ARE BASED UPON A BEARING SYSTEM WHERE THE CENTERLINE OF EXISTING STELZER ROAD HAS BEARINGS AS SHOWN UPON "CENTERLINE SURVEY PLAT STELZER ROAD CITY OF COLUMBUS FRANKLIN COUNTY SEC. 1 AND 2, T1, R17, U.S. MILITARY LANDS" AND RECORDED IN PLAT BOOK 80, PAGE 19.



EMT

Jeffrey A. Miller 12-9-94
 JEFFREY A. MILLER P.S.# 7211

D-57-G
 M. FEIN
 85 857375