

PLAT OF PROPERTY TO BE APPROPRIATED
 BY THE STATE OF OHIO
 FRA-270-25.84N, FRANKLIN CO, MIFFLIN TWP
 PARCEL 365-WL OWNED BY
 WALTER J. KELLEY ET AL
 AREA TO BE APPROPRIATED 5250.25 Sq. ft.
 LEONARD PARK EXT. ADD, BLOCK "T", LOT 32
 UNITED STATES MILITARY LANDS
 RANGE 17W, TWP. 1-N, SEC. 4

165



COMMISSIONERS COURT
 FRANKLIN CO OHIO
 1968 FEB -2 AM 9:01
 JOSEPH H. CLIFFORD
 CLERK OF COURT

Scale 1"=20'

WALCUTT RD.

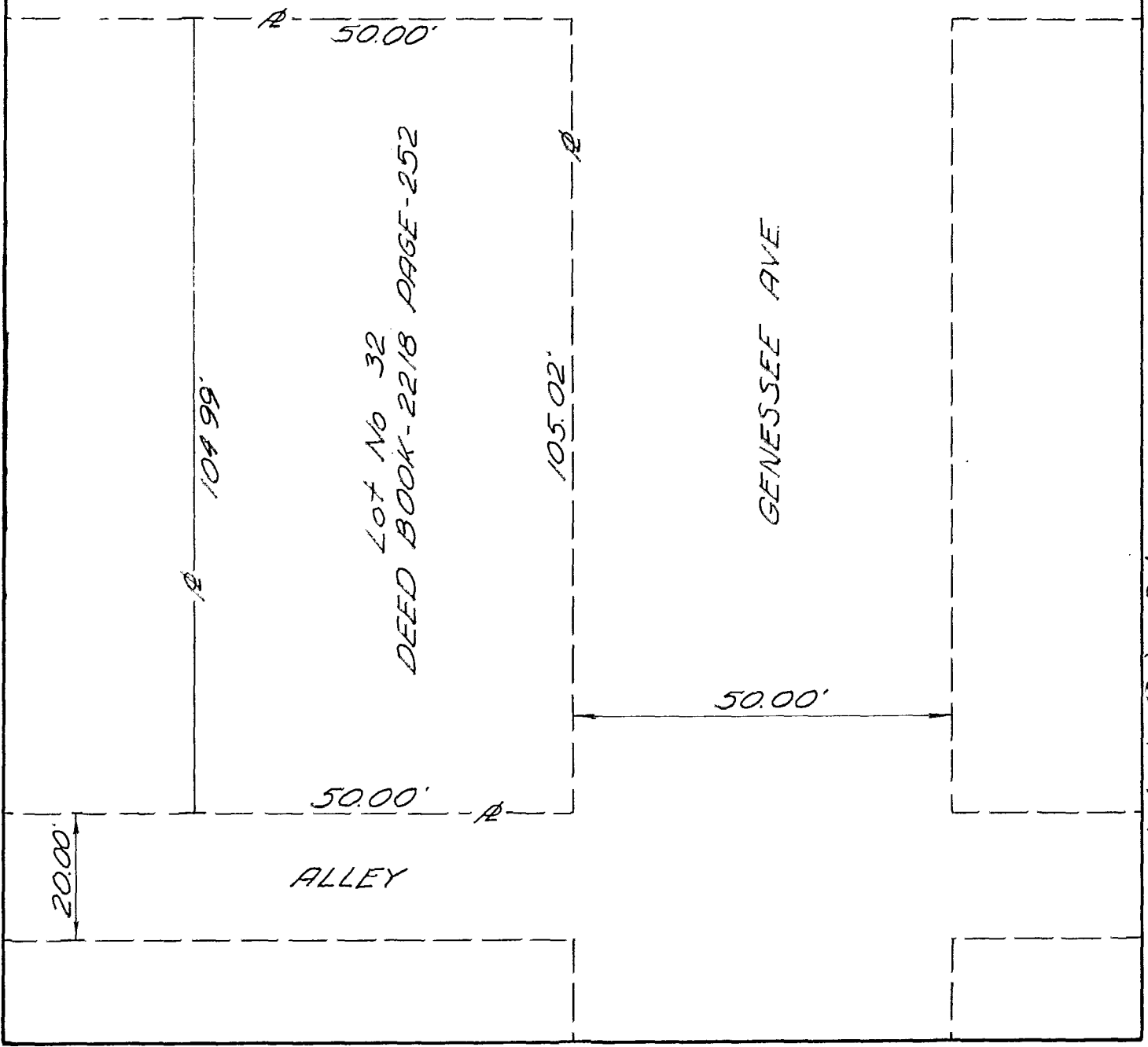

1503327350
 N-159-A