

N-134-D
COLUMBUS

SURVEY PLAT OF 50.0' ROAD RIGHT-OF-WAY

SITUATED IN THE STATE OF OHIO, COUNTY OF FRANKLIN, CITY OF COLUMBUS, AND BEING PART OF TOWNSHIP 3, TOWNSHIP 1 N, RANGE 17 W, OF THE UNITED STATES MILITARY DISTRICT, AND BOUNDED AND DESCRIBED AS FOLLOWS;

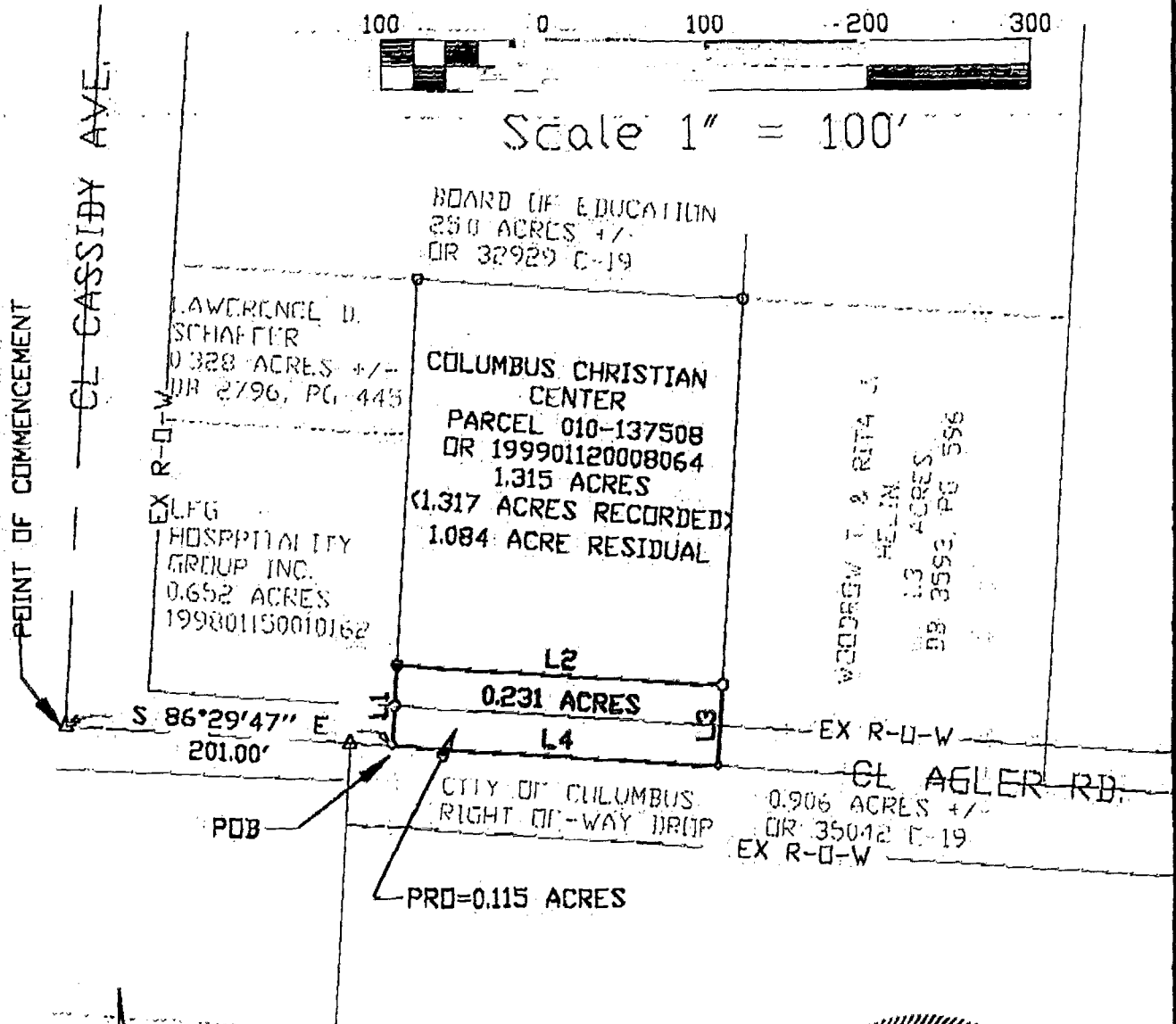

0.231 ACRE TRACT

NUMBER	DIRECTION	DISTANCE
L1	N 03°10'13" E	50.00'
L2	S 86°29'47" E	201.00'
L3	S 03°10'13" W	50.00'
L4	N 86°29'47" W	201.00'



SCALE 1" = 100'

LEGEND

- ▲ RAILROAD SPIKE (FOUND)
- IRON PIN (FOUND)
- IRON PIN SET W/CAP P.S.-7616
- ▼ PK-NAIL SET

BASIS OF BEARING:
CL OF AGLER ROAD
BEING: N 86°29'47" W

ORIGINAL DOCUMENT SEAL IS RED.

J. Conkle P.S.
 JIRIMIAH CONKLE P.S. NO. 7616
 CONKLE SURVEYING CORPORATION

DRAWN BY: J. CONKLE P.S.
 DATE: 5/24/99
 DWG. NO.: 990524.08022699
 APPROVED BY:

COLUMBUS CHRISTIAN CENTER
 3146 AGLER ROAD
 COLUMBUS, OHIO
 43219

I CERTIFY THAT THE SURVEY DEPICTED ON THIS PLAT IS A FIELD SURVEY CONDUCTED BY ME AND/OR UNDER MY DIRECT SUPERVISION, ON THIS 25th DAY OF May 1999

SHT. NO.
 3/3

84857350