

CEA

CIVIL ENGINEERING ASSOCIATES INC.

1400 West Fifth Avenue
Columbus, Ohio 43212
Tel: (614) 487-1888

04859325

Plat of 5.00 Acres

City of Columbus, County of Franklin,
State of Ohio, Quarter Township 3,
Township 1, Range 17, United States
Military Lands.

The basis of bearing is North
86°00'00" West for the northerly
line of Cumberland Ridge, Section
No. 1 and all other bearings
calculated from this meridian.

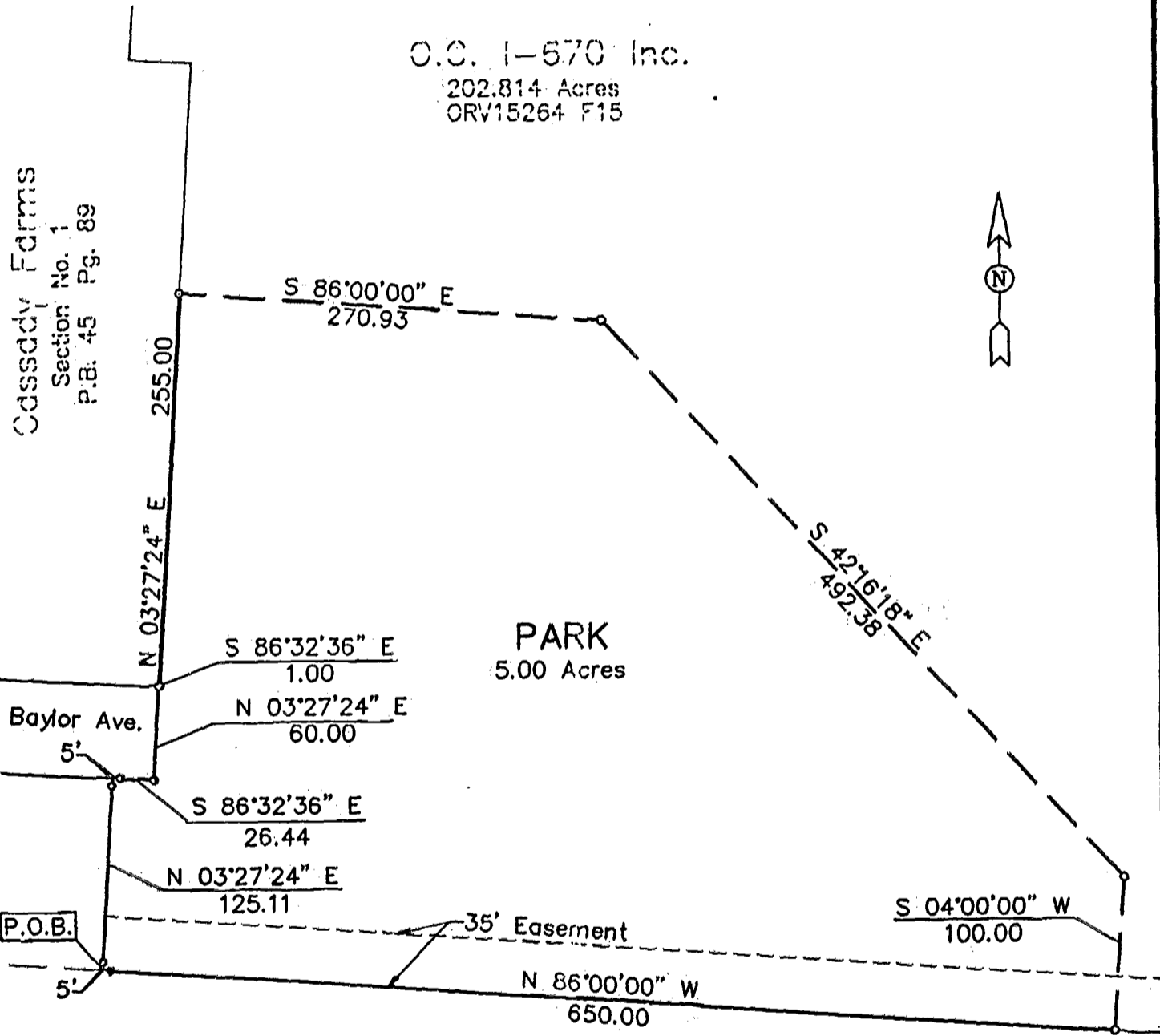

I.P.s set are 3/4" I.D. 30"
long iron pipe w/plastic
plug inscribed C.E.A.

- = I.P. Set
- = I.P. Fnd.

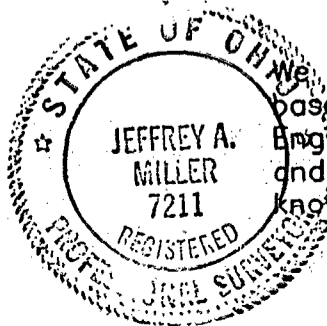

We hereby declare that the above survey is
based upon an actual field survey by Civil
Engineering Associates, Inc., in Feb. 1992
and is true and correct to the best of our
knowledge.

Jeffrey A. Miller 2-6-92
Jeffrey A. Miller P.S. #7211

0-58-B
INFIELD Twp