

SURVEY FOR  
 CHARLES J. ERDMAN, JR.  
 LOCATION  
 JEFFERSON TOWNSHIP - FRANKLIN COUNTY  
 RANGE 16 - TOWNSHIP 1 - QTR. TWP. 1 - LOT 20

0-38-E

Scale 1" = 200' Date 10-19-73 P.B. P. D.V. 3359 P. 226 Lot No. 20

JEFFERSON TWP. 0-38-E

030  
0385  
1973  
RR  
051  
030  
120  
4650

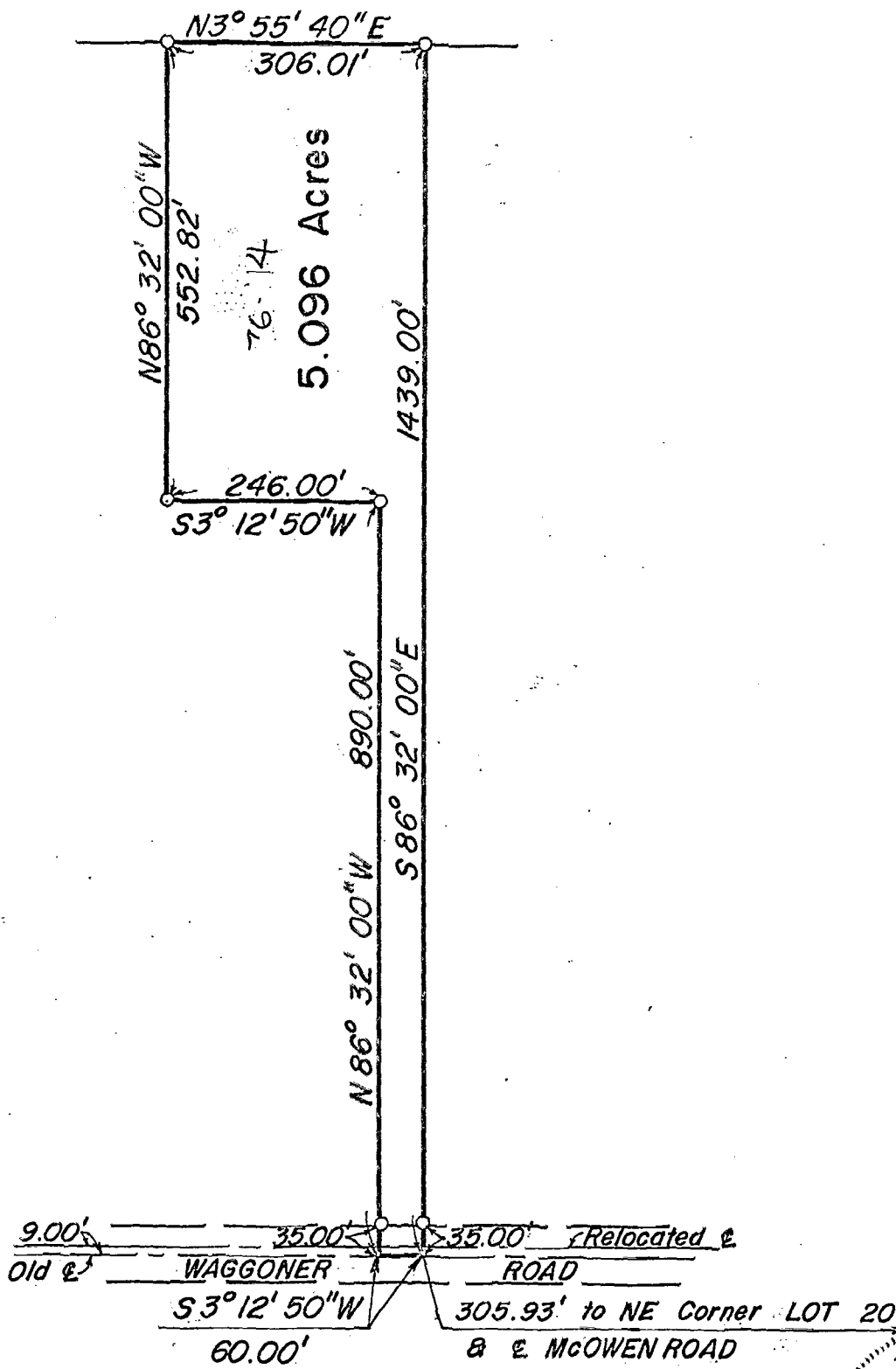

88607400

o - IRON PIN

I hereby certify that the foregoing drawing was prepared from an actual survey of the premises.

Drawn by M.F.K.

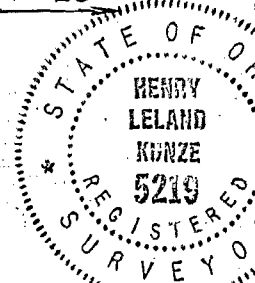

*Henry L. Kunze*  
 Registered Surveyor No. 5219