

CEA

CIVIL ENGINEERING ASSOCIATES INC.

1400 West Fifth Avenue

Columbus, Ohio 43212

Tel: (614) 487-1888

86357400

1.093 ACRES

STATE OF OHIO
FRANKLIN COUNTY
JEFFERSON TOWNSHIP
QUARTER TOWNSHIP 1,
TOWNSHIP 1, RANGE 16,
U.S. MILITARY LANDS

○ = I.P. SET
● = I.P. FOUND

SCALE 1" = 100'

NOTE: All iron pins set are 3/4" I.D.
Iron pipe with a plastic cap inscribed
C.E.A.

The basis of bearings for this drawing is
the same as said Colts Neck Subdivision
Phase II P.B. 72 PG. 63

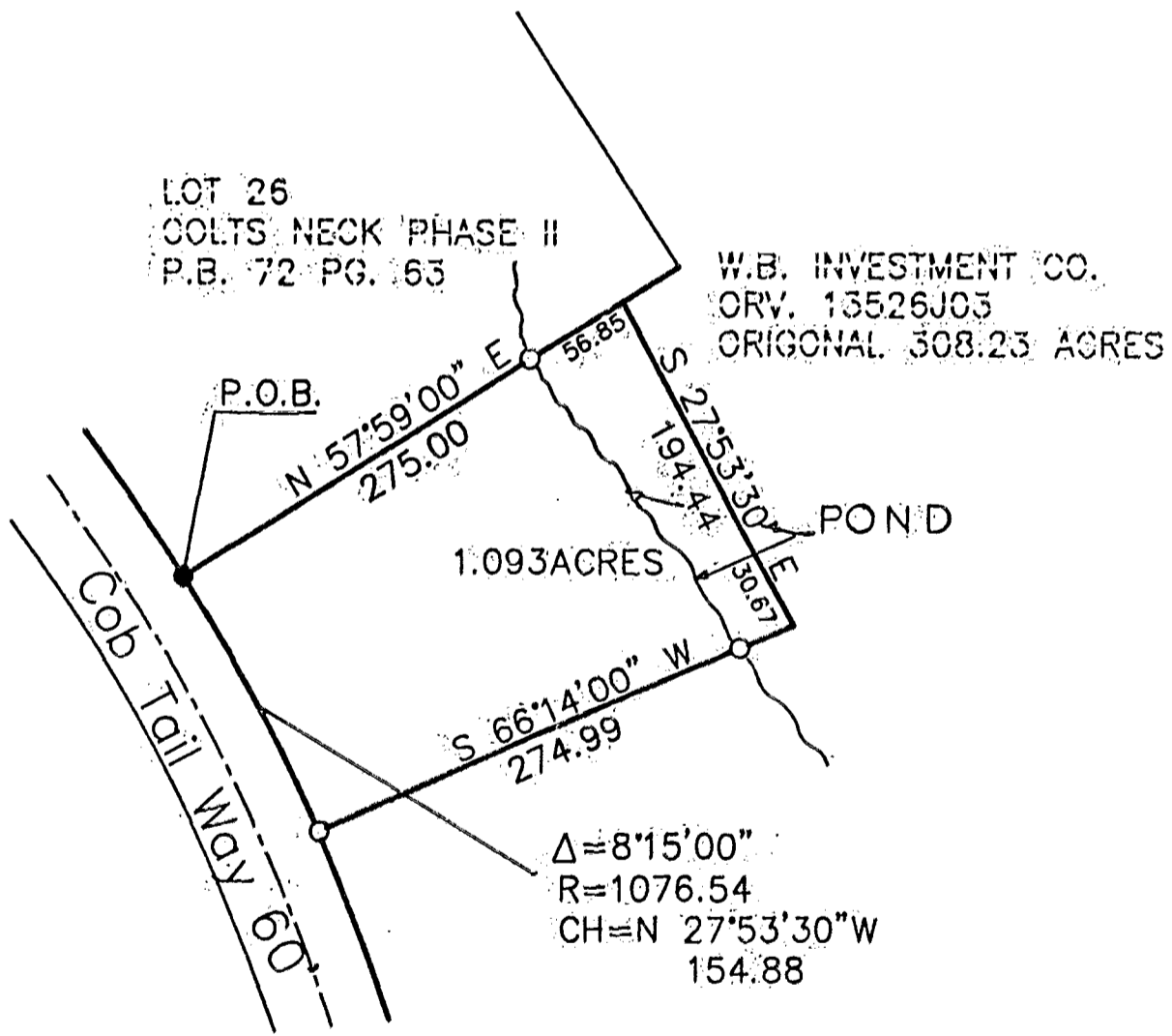

We hereby declare that this drawing was prepared from an actual field survey in July 1990. And is true and correct to the best of our knowledge information and belief.

Jeffrey A. Miller 7-5-90
Jeffrey A. Miller, P.S. #7211

JEFFERSON
0-38-E
FRMP.