

# COMPTON GARNER & TOLBERT SURVEYING Co.

COLUMBUS, OHIO

Situated in the Township of Jefferson, County of Franklin, State of Ohio and being a part of Lot No.16, Section 2, Township 1, Range 16, United States Military Lands and also being a part of the same premises conveyed to Weldon Kitsmiller, Et Ux as shown of record in Deed Book 3536, Page 815, Franklin County Recorder's Office.

JEFFERSON TWP.

0-37-F

SCALE 1" = 100'

DEED BOOK 3536, PAGE 815

PLAT BOOK \_\_\_\_\_, PAGE \_\_\_\_\_

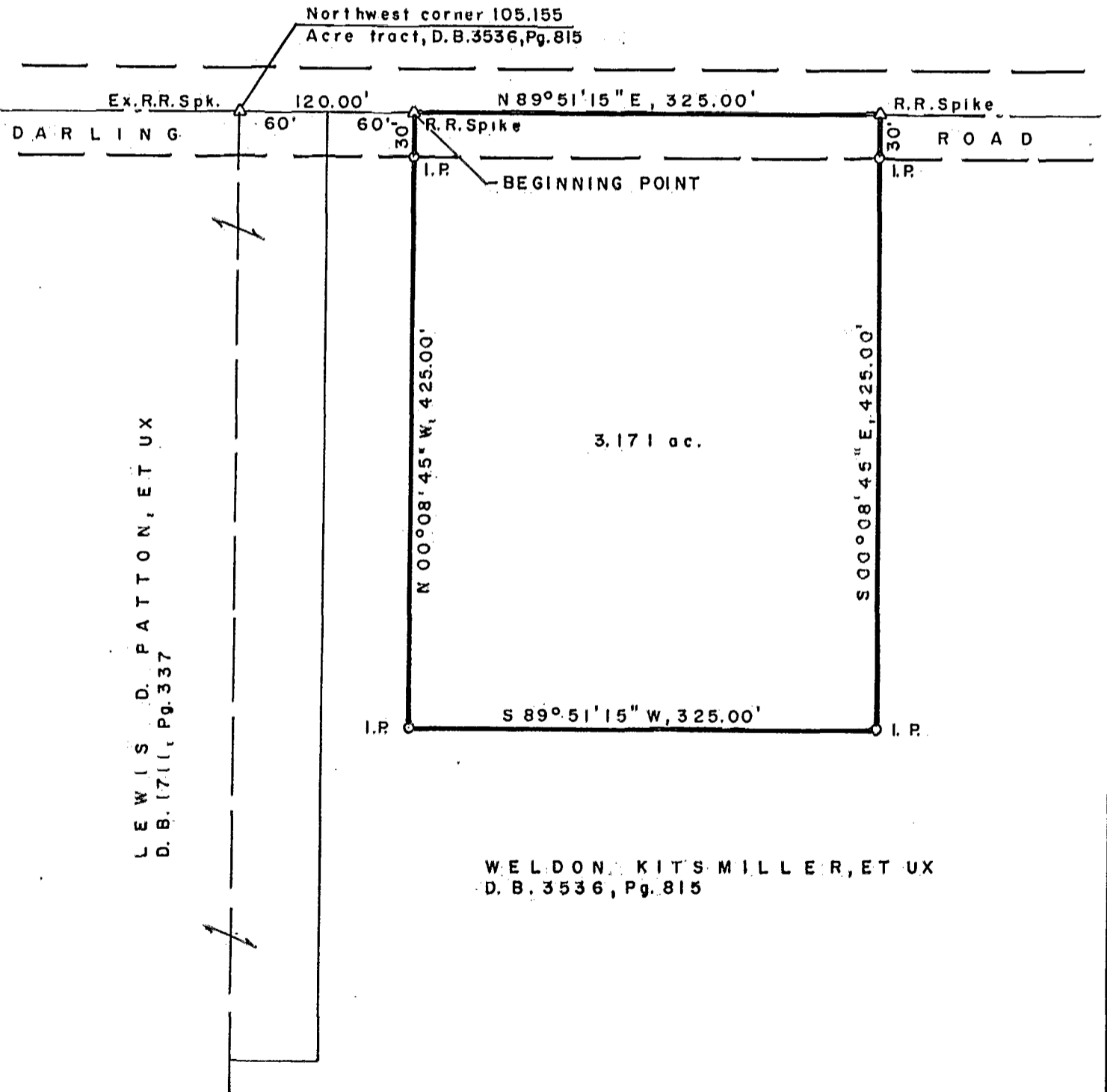

We hereby certify that the foregoing plat was prepared from an actual survey of the premises and shows the location of the boundaries.

COMPTON GARNER & TOLBERT SURVEYING Co.

by Lewis M. Tolbert

Registered Surveyor No. 5727

87857425  
87607400  
87857400