

0-37-F

SURVEY OF ACREAGE PARCELS
 Located in Quarter Township 2, Township 1, Range 16
 United States Military Lands
 Jefferson Township, Franklin County, Ohio

87857425

1100
120
032
011
N
DARLING RD
1971
0373
030

SCALE 1" = 200'
 April 8, 1971
 o = Iron Pin
 DEED BOOK 2092, PAGE 294
 PLAT BOOK _____, PAGE _____

L.J. & H.A. Ealy
 4.831 Ac.
 D.B. 2495, Page 346

G.A. & B.L. Hannah
 8.195 Ac.
 D.B. 2321, Page 315

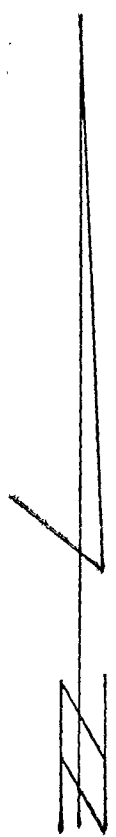
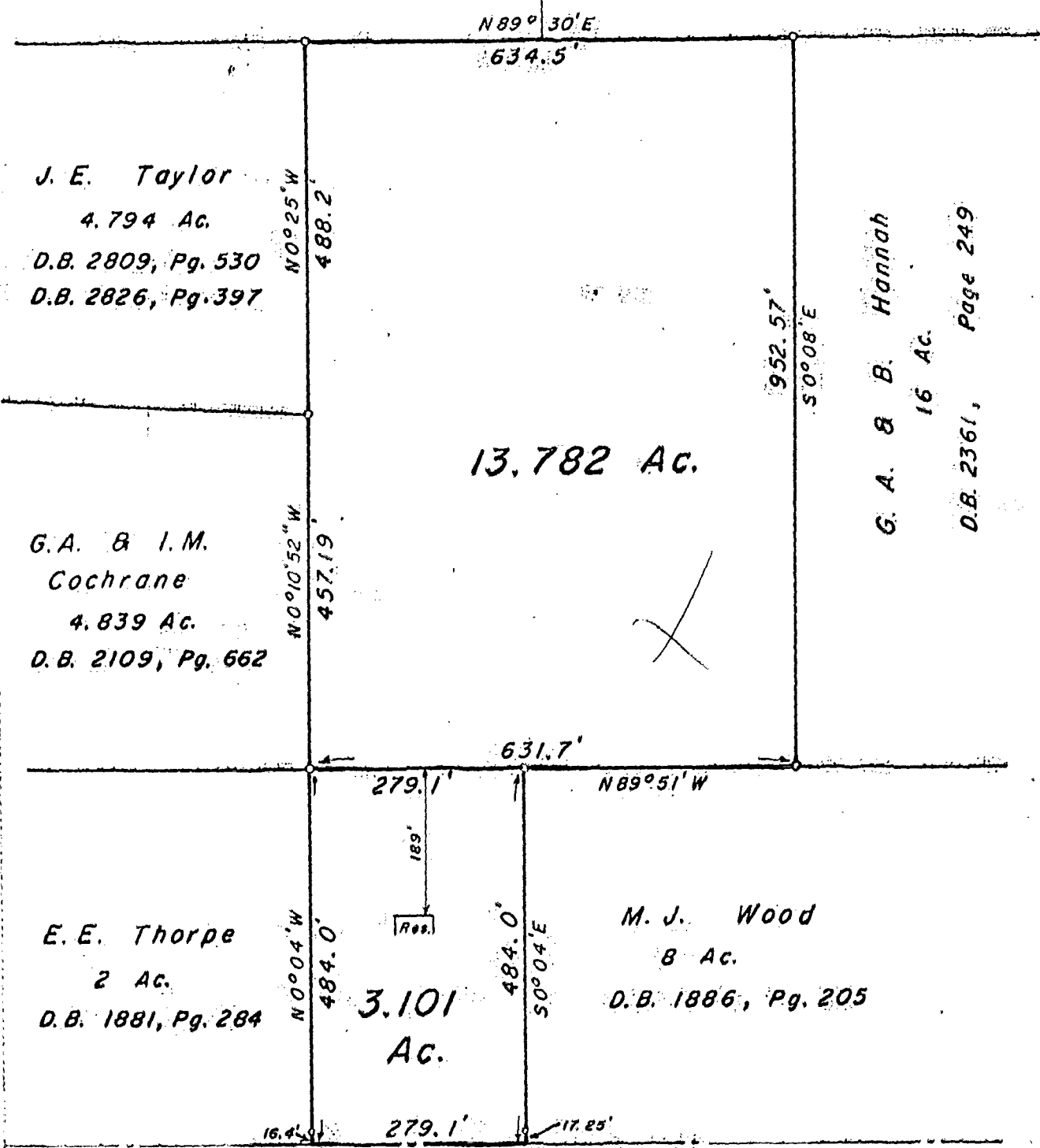

DARLING ROAD

We hereby certify that the foregoing plat was prepared from an actual survey of the premises and shows the location of the boundaries.

EVANS MECHWART HAMBLETON & TILTON, INC.

BY *E. E. Maddy*
 Registered Surveyor No. 4865

JEFFERSON TWP. 0-37-F