

189107450  
189107475

# PLAT OF SURVEY FOR THE HAEGELE PROPERTY

BEING A PART OF SECTION 4, T-2, R-16  
PLAIN TWP., FRANKLIN CO., OHIO

The bearings are based on the Grid Bearing between Franklin County Survey Monuments FCGS 6612 and FCGS 2208 and based on the Ohio State Plane Coordinate System, South Zone, and the North American Datum of 1983 and on bearings from the Donlon Deed (Vol. 2818 page 240 Franklin County, Ohio).

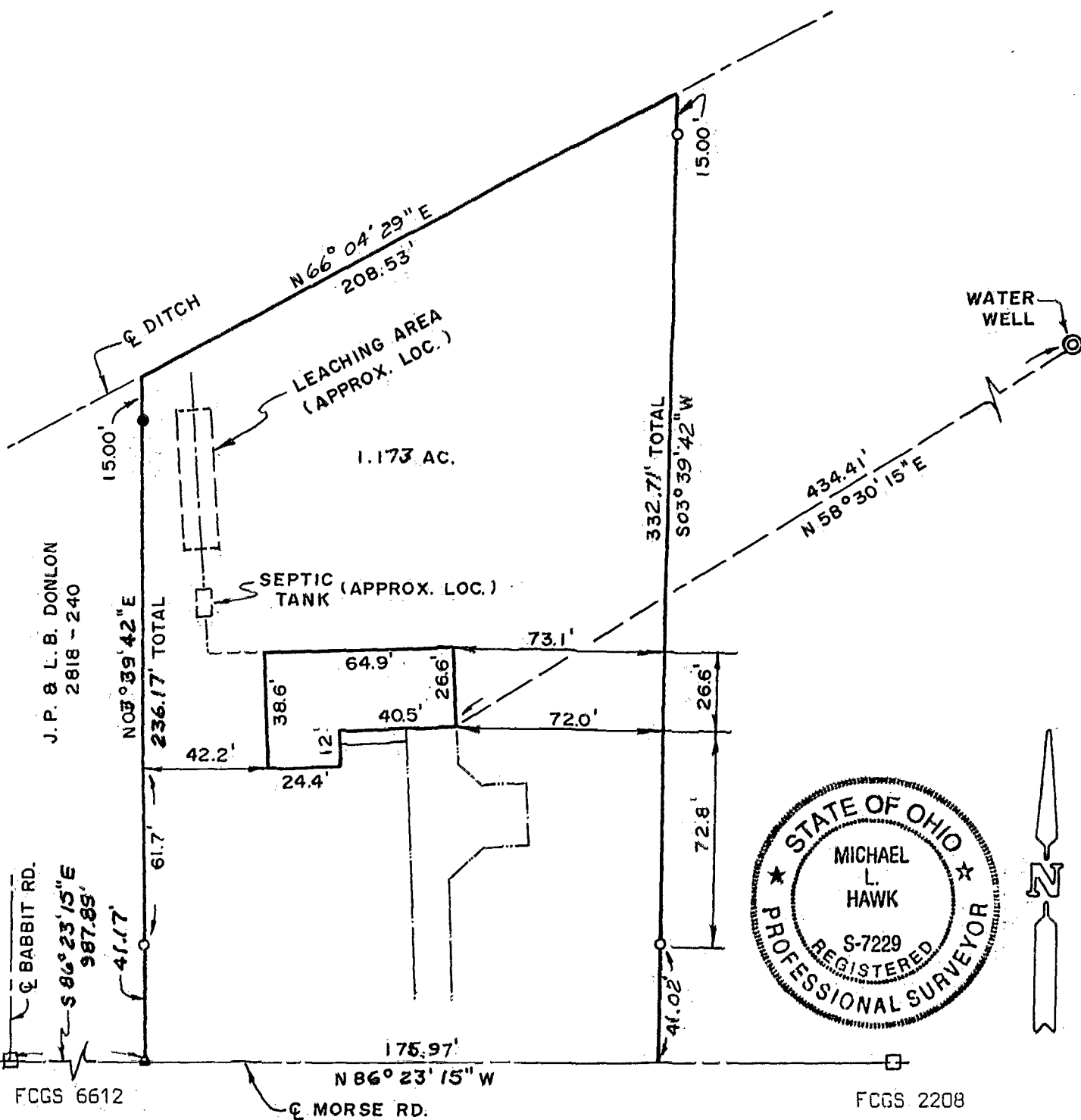

**LEGEND**

- : IRON PIN SET  
( 5/8" DIA. REBAR W I.D. CAP )
- : IRON PIN FOUND
- ▲ : P.K. NAIL FOUND



*Michael L. Hawk*  
MICHAEL L. HAWK  
REG. SURVEYOR NO. S-7229

<b>CURRY HAWK WILLIS &amp; GROVE, INC.</b> ENGINEERS AND SURVEYORS 139 WEST CHURCH STREET • NEWARK, OHIO 43055		
TITLE: 1.168 AC. - MORSE RD.		
SCALE: 1" = 50 FT.	DRN. BY: JLK.	JOB NO. 79-04-91
DATE: 05/06/91	CHK. BY: M.L.H.	

7-91-0