

87857450

CERTIFIED TO M.I. SCHOTTENSTEIN HOMES, INC. COUNTY OF FRANKLIN  
 LENDER MIF P.B. 95 PG. 74 OR./D.B. \_\_\_\_\_ PG. \_\_\_\_\_  
 BUYER BORELL / D'ANNA SCALE 1" = 30' DATE MAY 28, 2002 DRN SJH CH \_\_\_\_\_

PLAT OF A 0.0011 ACRE TRACT OF LAND OUT OF  
 LOT NUMBER 65 OF THE GREENS AT CLARENTON  
 SECTION 1, PART 2 OF RECORD IN PLAT BOOK 95,  
 PAGE 74, RECORDER'S OFFICE, FRANKLIN COUNTY, OHIO

BASIS OF BEARINGS  
 THE BEARINGS USED ON THIS DRAWING ARE INTENDED  
 TO CORRESPOND WITH THOSE SHOWN ON THE PLAT  
 OF THE GREENS AT CLARENTON SECTION 1, PART 2  
 OF RECORD IN PLAT BOOK 95, PAGE 74,  
 RECORDER'S OFFICE, FRANKLIN COUNTY, OHIO



SCALE 1" = 30'

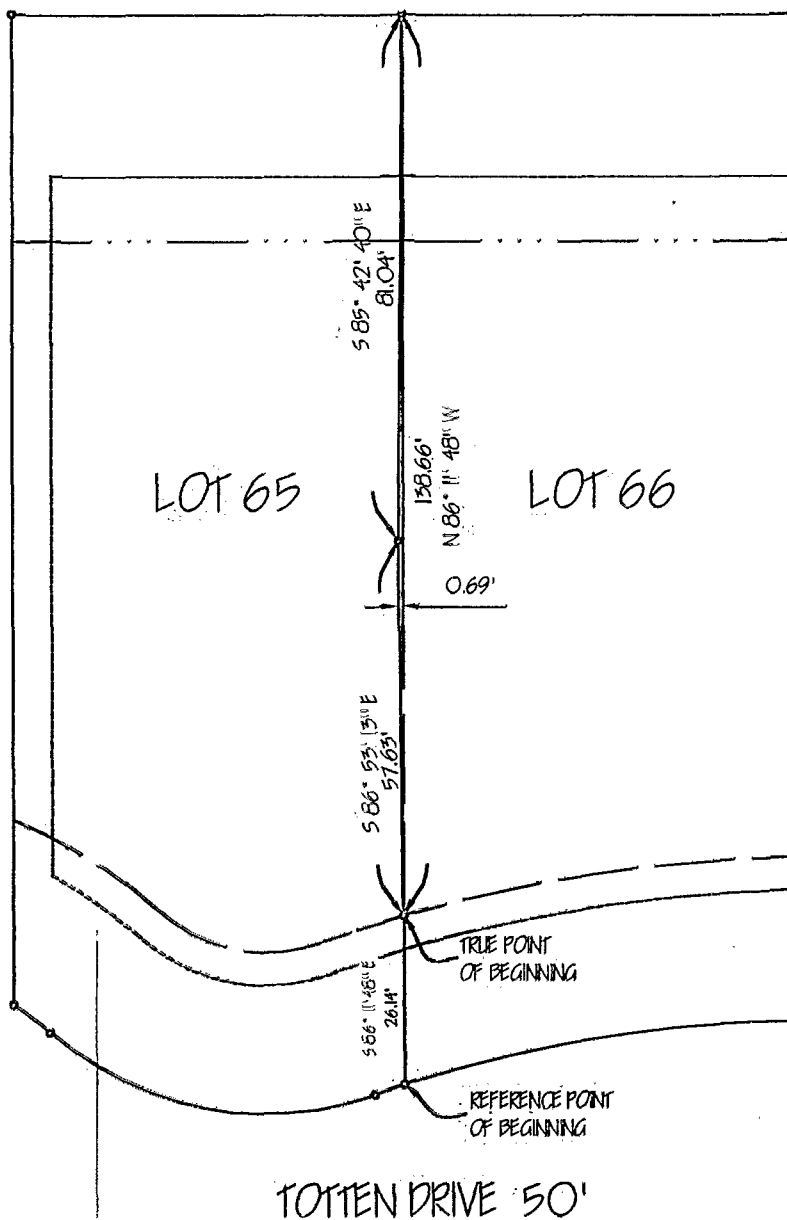

INDICATES 3/4" IRON PIN SET WITH A  
 PLASTIC CAP BEARING THE NAME  
 "HOY SURV. PS 7313"

JEFF HAYSON

We hereby certify that the foregoing **BOUNDARY SURVEY** was prepared in accordance with Chapter 4733-37, Ohio Administrative Code, pursuant to Chapter 119 of the Ohio Revised Code.

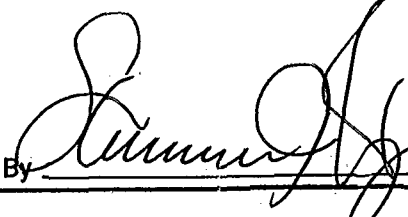
By   
 Steven J. Hoy  
 7313  
 STATE OF OHIO  
 PROFESSIONAL SURVEYOR

D-37-C