

**SURVEY OF ACREAGE PARCEL**  
 LOCATED IN  
 FARM LOT 33, QUARTER TOWNSHIP 4, TOWNSHIP 2, RANGE 16  
 UNITED STATES MILITARY LANDS  
 VILLAGE OF NEW ALBANY, FRANKLIN COUNTY, OHIO

NOVEMBER 12, 2002

SCALE 1" = 100'

*Exhibit "A"*  
*Pg 3 of 3*

- ①  $\Delta=34^{\circ}15'00''$   
 $R=140.00'$   
 $ChB=S20^{\circ}51'05''W$   
 $ChD=82.45'$
- ②  $\Delta=24^{\circ}24'35''$   
 $R=58.19'$   
 $ChB=S25^{\circ}46'17''W$   
 $ChD=24.60'$
- ③  $S13^{\circ}34'00''W$   
 $25.04'$
- ④  $\Delta=05^{\circ}26'52''$   
 $R=425.00'$   
 $ChB=S16^{\circ}17'26''W$   
 $ChD=40.39'$
- ⑤  $\Delta=42^{\circ}32'12''$   
 $R=50.00'$   
 $ChB=S02^{\circ}15'14''E$   
 $ChD=36.27'$

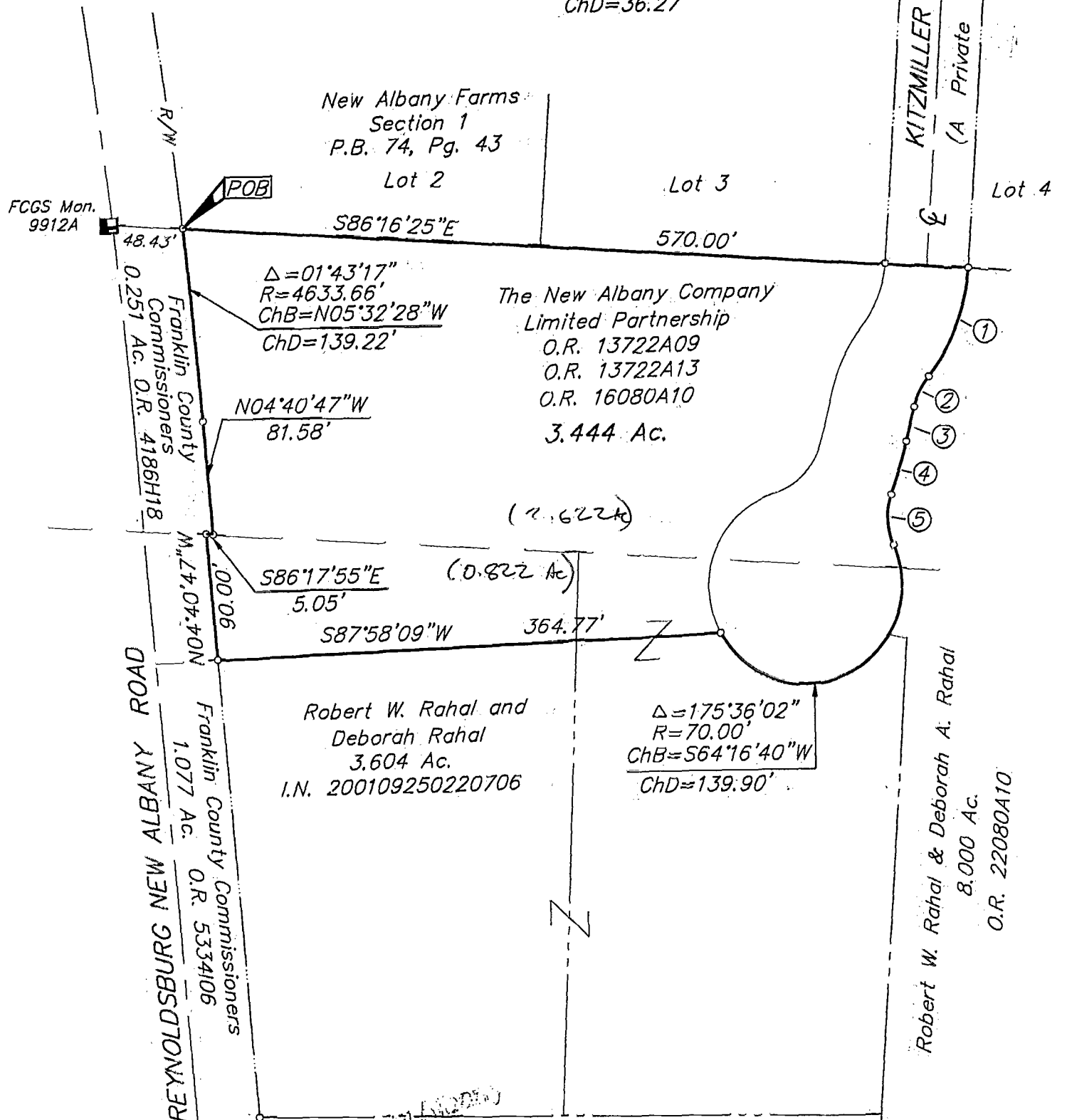

*11/15/02*  
*[Signature]*

8.944 Ac. Village of ...  
 O.R. 33159E3

■ = MON. FND.  
 ○ = I.P. SET

**BASIS OF BEARINGS:** Bearings are based on the Ohio State Plane Coordinate System as per NAD83. Control for bearings was from coordinates of monuments Frank 69 & 169, established by the Franklin County Engineering Department, using Global Positioning System procedures and equipment.



I.P.S Set are 13/16" I.D. Iron pipe w/ cap inscribed EMHT INC

**E.M.H. & T. INC.**

*[Signature]* 11-12-02  
 Professional Surveyor No. 7211

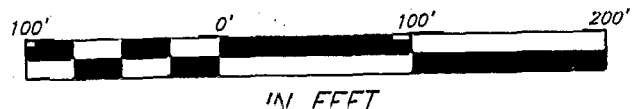

88167475

PLATE TWO

O-76-G