

# COUNTRY-CROFT SUBDIVISION

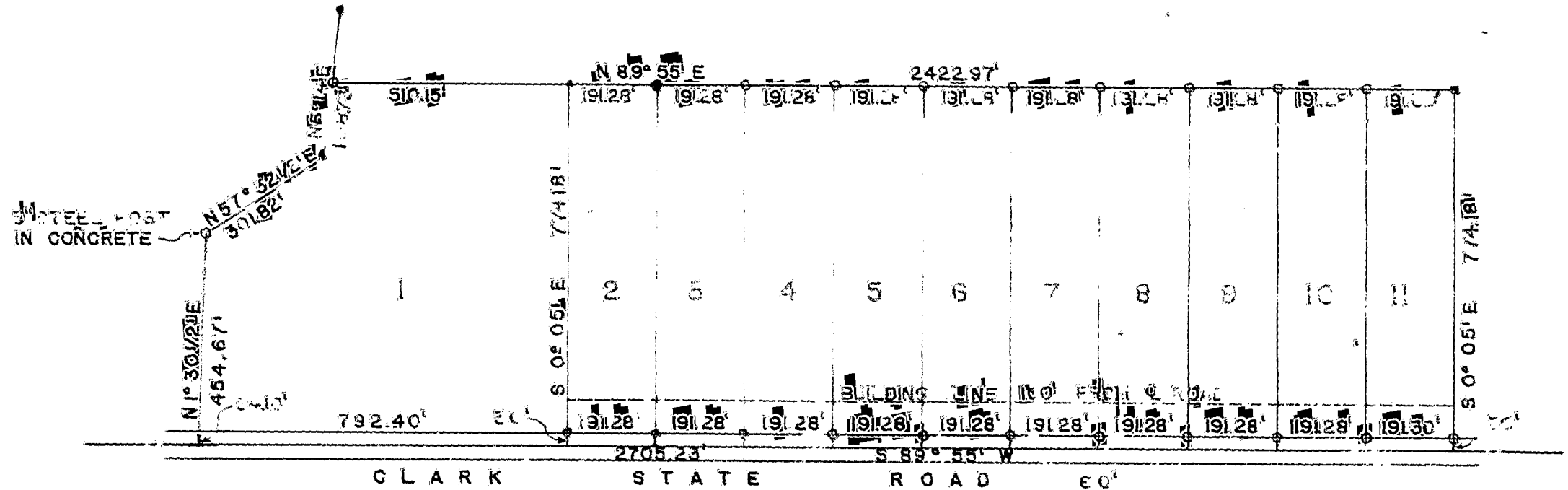

**LEGEND:**

- IRON PIPE - FOUND
- IRON PIPE - SET THIS SURVEY
- STEEL PIN - FOUND

**NOTE:**

ALL MEASUREMENTS & CALCULATIONS TO CENTER LINE OF ROAD.

PLAT OF THE  
 SUBDIVISION OF THE ARTHUR G. & EULA B. WYATT  
 46.50 ACRE TRACT  
 IN SECTION NO. 1, TOWNSHIP NO. 1, RANGE NO. 10  
 UNITED STATES MILITARY LANDS  
 JEFFERSON TOWNSHIP, FRANKLIN COUNTY, OHIO  
 SCALE 1" = 300'

*Arthur G. Wyatt*  
 REGISTERED SURVEYOR SERIAL NO. 2263  
 FEBRUARY 7, 1949

0730 120 092 087 N CLARK STATE ROAD 1949 0380 003