

EXHIBIT "A"
PLAT OF ACREAGE PARCELS
LOCATED IN QUARTER TOWNSHIP 2, TOWNSHIP 1, RANGE 16
UNITED STATES MILITARY LANDS
JEFFERSON TOWNSHIP, FRANKLIN COUNTY, OHIO

BASIS OF BEARINGS: The bearings shown hereon are based on the same meridian as the bearings of that 25.00 acre tract as conveyed to Irene E. Riehle by deed of record in Official Record 32350B09, in which the centerline of Hamilton Road (Beecham Road) has a bearing of North 4°25'00" East, Recorder's Office, Franklin County, Ohio.

Herbert P. & Joan Wilke
4.075 Ac.
O.R. 3050B05

Allan F. & Mary L. Kauble
D.B. 1856, Pg. 10

Evelyn M. Rush
D.B. 3218, Pg. 281

Sharon L. Riehle, TR.
O.R. 27720H07

Billy G. & Vaneta B. Decker
O.R. 24224F20

Edward L. Jr. & Jinx A. Wilke
1.679 Ac.
O.R. 28793J07

Irene E. Riehle
25.00 Ac. (Orig.)
O.R. 32350B09

- ▲ = R.R. Spk. Fnd.
- △ = P.K. Nail Fnd.
- = P.K. Nail Set
- = I.P. Set

I.P. Set are 3/4" O.D. Iron Pin
30" long w/cap. inscribed EMH&T.

SURVEYED & PLATTED
BY
EVANS, MECHWART, HAMBLETON & TILTON, INC.
CONSULTING ENGINEERS & SURVEYORS
170 MILL STREET
GAHANNA, OHIO 43230
(614) 471-5150

SCALE: 1" = 100'

FEBRUARY 18, 1997
REVISED APRIL 24, 1997
REVISED MAY 19, 1997

By James R. Hill
PROFESSIONAL SURVEYOR NO. 6919

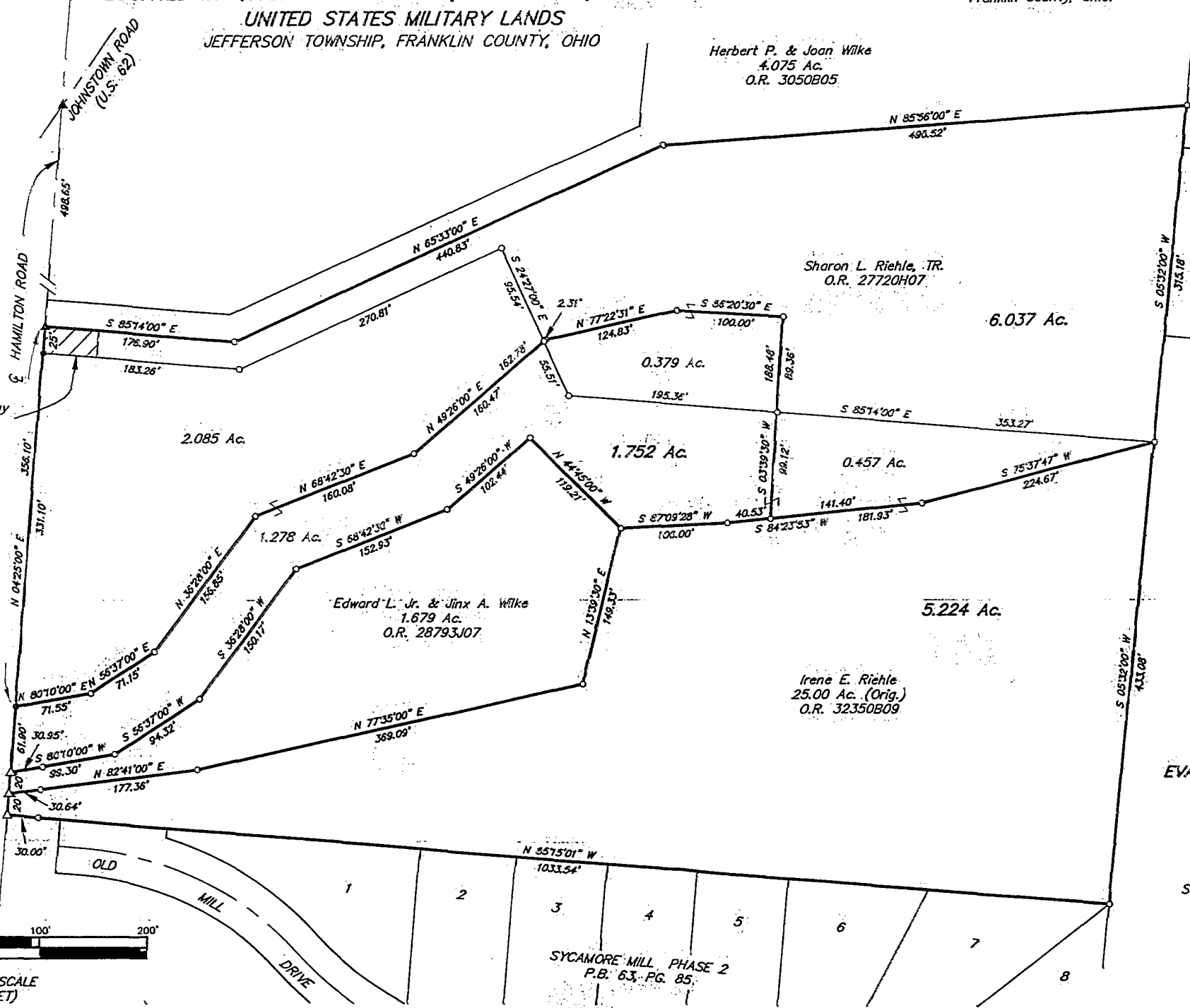

GRAPHIC SCALE (IN FEET)