

SURVEY FOR
MAGGIE TONEY
RANGE 16, TOWNSHIP 1, QUARTER TOWNSHIP 2, USML,
JEFFERSON TOWNSHIP, FRANKLIN COUNTY, STATE OF OHIO

Scale 1" = 100' Date 9-30-98 P.B. P. O.R. 24489 P. B-15 Drawn By S.W.V.

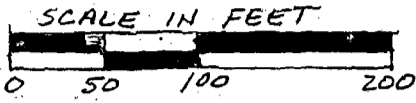

BEARING BASIS ASSUMED - THE CENTERLINE OF MORSE ROAD AS N89°39'00"E.

LEGEND

- IRON PIPE FOUND
- FRANKLIN CO. MOUNH.
- 3/4" X 30" IRON PIPE SET W/ PLASTIC CAPS

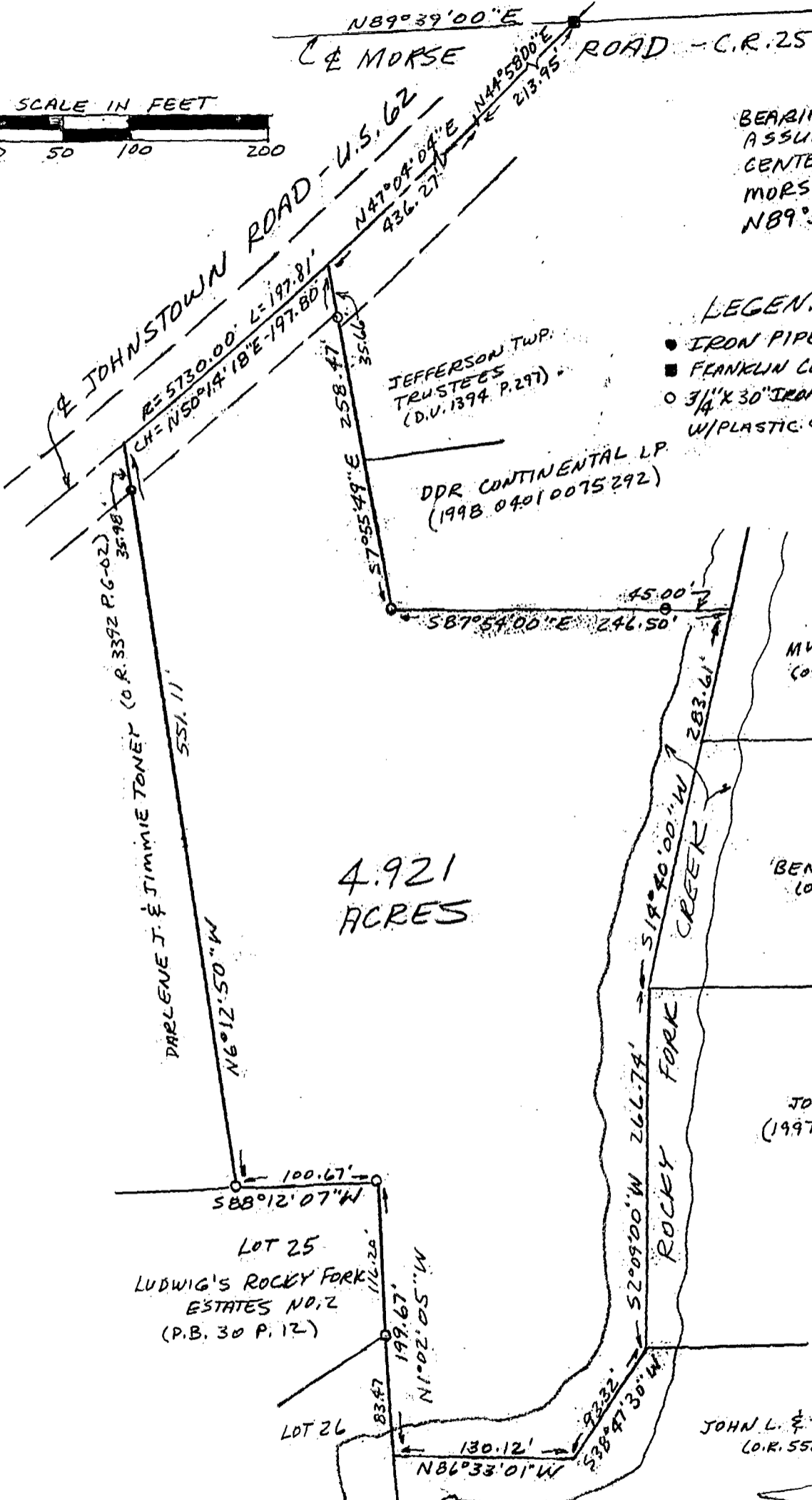

4.921 ACRES

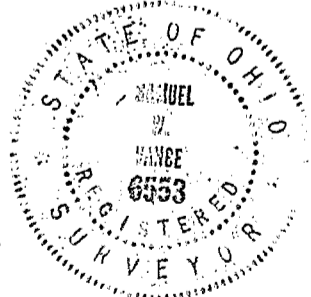

I hereby certify that the foregoing drawing was prepared from an actual survey of the premises.

Samuel W. Vance
Registered Surveyor No. 6553

VANCE SURVEYING
LAND SURVEYOR
28 Clinton Road, Mount Vernon, Ohio 43050

87 107 475 450