

66 S. WESTERVILLE

0-4-

0-4-T

3140 120 059 007 W M O R S E R D 1975 0049 030

86357475

DEED 493.38

SEPT, 17, 1946

PART OF THE SOUTH ONE HALF OF 30 ACRES OFF THE WEST END OF A 100 ACRE TRACT OF LAND IN THE SOUTH WEST CORNER OF THE SOUTH EAST QUARTER OF TOWNSHIP 2 - RANGE 17. CONTAINING 10 AC., MORE OR LESS. SUBJECT TO ALL CONDITIONS, EASEMENTS, RIGHT OF WAYS, AND RESTRICTIONS OF RECORD.

TWP., BLENDON FRANKLIN CO., STATE OF OHIO

REFERENCE: WARRANTY DEED VOL. 1245 PAGE 452

537.75 S 00-25-20 E

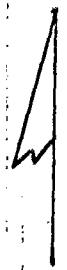

Scale 1" = 50'

DEED 882.75

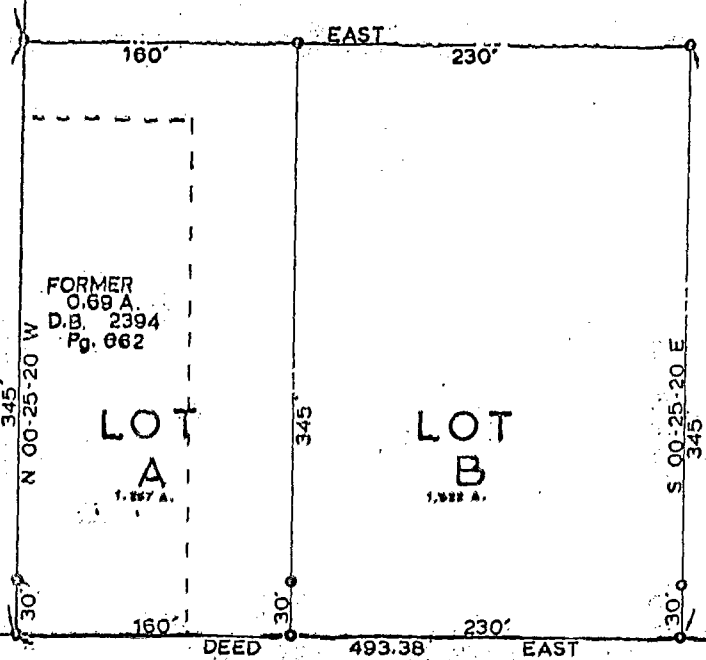

FORMER
0.69 A.
D.B. 2394
Pg. 662

LOT
A
1.857 A.

LOT
B
1.822 A.

DEED 493.38 EAST

Legend

- SPIKE
- IRON PIN

I hereby certify that the survey of Lots A & B are correct and that there are no encroachments thereon, to my knowledge.

Kenneth L. Purdie 3130-75

REGISTERED SURVEYOR S-6032
125 E.N. BROADWAY COLUMBUS, OHIO
261-6603 268-3256

0-4-J