

EVANS MECHWART HAMBLETON & TILTON, INC.

CONSULTING ENGINEERS — SURVEYORS
GAHANNA, OHIO

0-57-E

SURVEY OF ACREAGE PARCELS

Located in Lot No. 12, Section 1, Township 1, Range 17 ^{OK}
United States Military Lands
Mifflin Township, Franklin County, Ohio

SCALE 1" = Broken

October 7, 1968

o Iron Pin Found
x Iron Pin Set

DEED BOOK 1868 PAGE 25

PLAT BOOK PAGE

0-57-E

Ray M. & Kathryn A. Shaffer
D.B. 2739, Page 1
2.93 Ac.
N 5° 00' E
215.9'

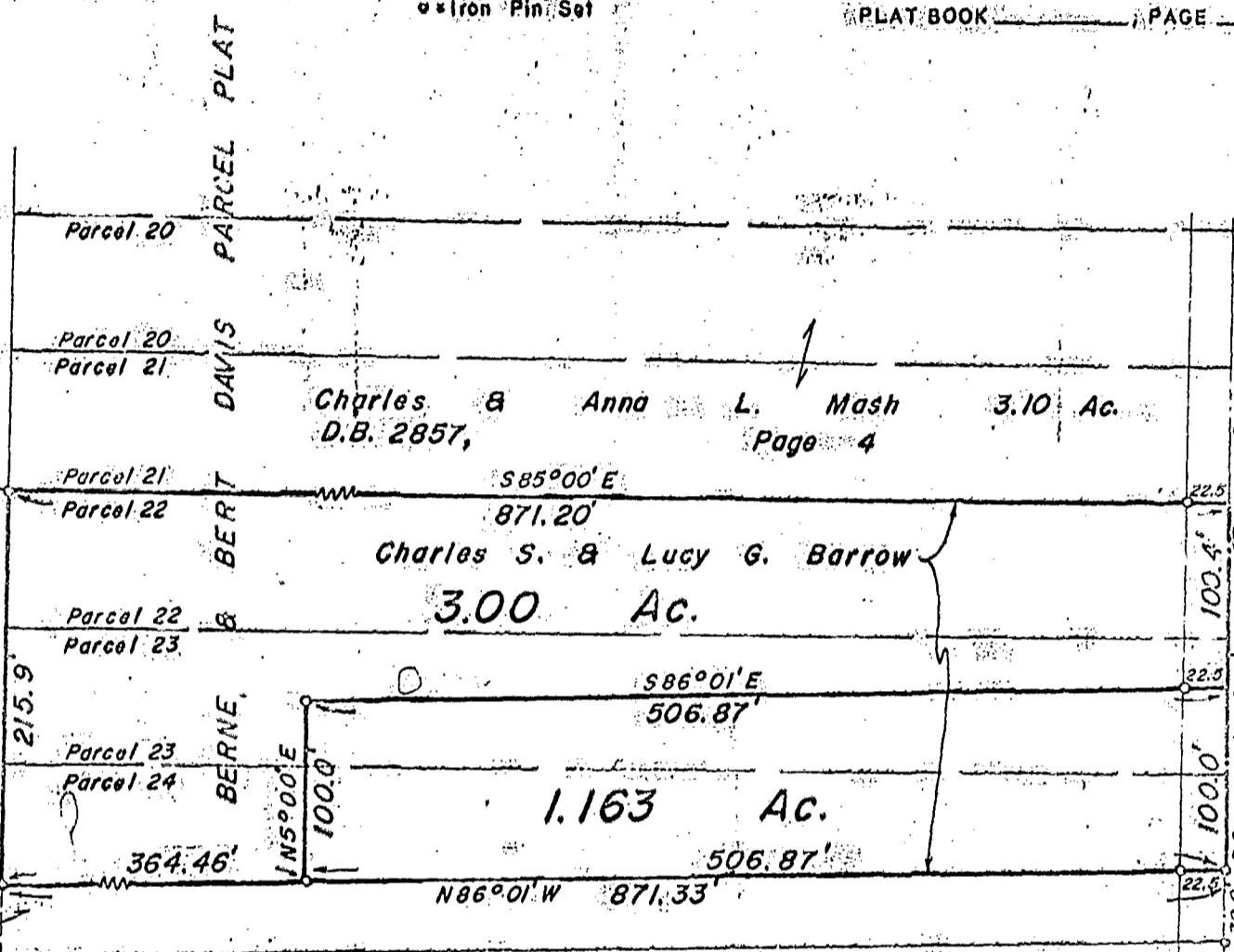

We hereby certify that the foregoing plat was prepared from an actual survey of the premises and shows the location of the boundaries.

EVANS MECHWART HAMBLETON & TILTON, INC.

BY *M. H. Mechwart*

4370 720 076 060 W STYGIER ROAD 1968 0575 003