

BAUER, DAVIDSON & MERCHANT, INC.

CONSULTING ENGINEERS

255 GREEN MEADOWS DRIVE SOUTH P.O. BOX 152 POWELL, OHIO 43065

**BOUNDARY SURVEY MAP OF A 0.019 ACRE PARCEL OF
AND LOCATED ON THE WESTERLY SIDE OF LOT NO. 90
IN HIGH MEADOWS OF GAHANNA SECTION 2, IN THE CITY
OF GAHANNA, COUNTY OF FRANKLIN, STATE OF OHIO**

* Situated in the State of Ohio, County of Franklin, City of Gahanna and in Quarter Township 1, Township 1, Range 17, United States Military Lands, containing 0.019 acre of land, more or less, said 0.019 acre being a triangular shaped parcel of land on the westerly side of Lot No. 90, as said Lot No. 90 is numbered and delineated upon the recorded plat of HIGH MEADOWS OF GAHANNA SECTION 2, of record in Plat Book 67, Page 41, Recorder's Office, Franklin County, Ohio

N-160-FF



GRAPHIC SCALE

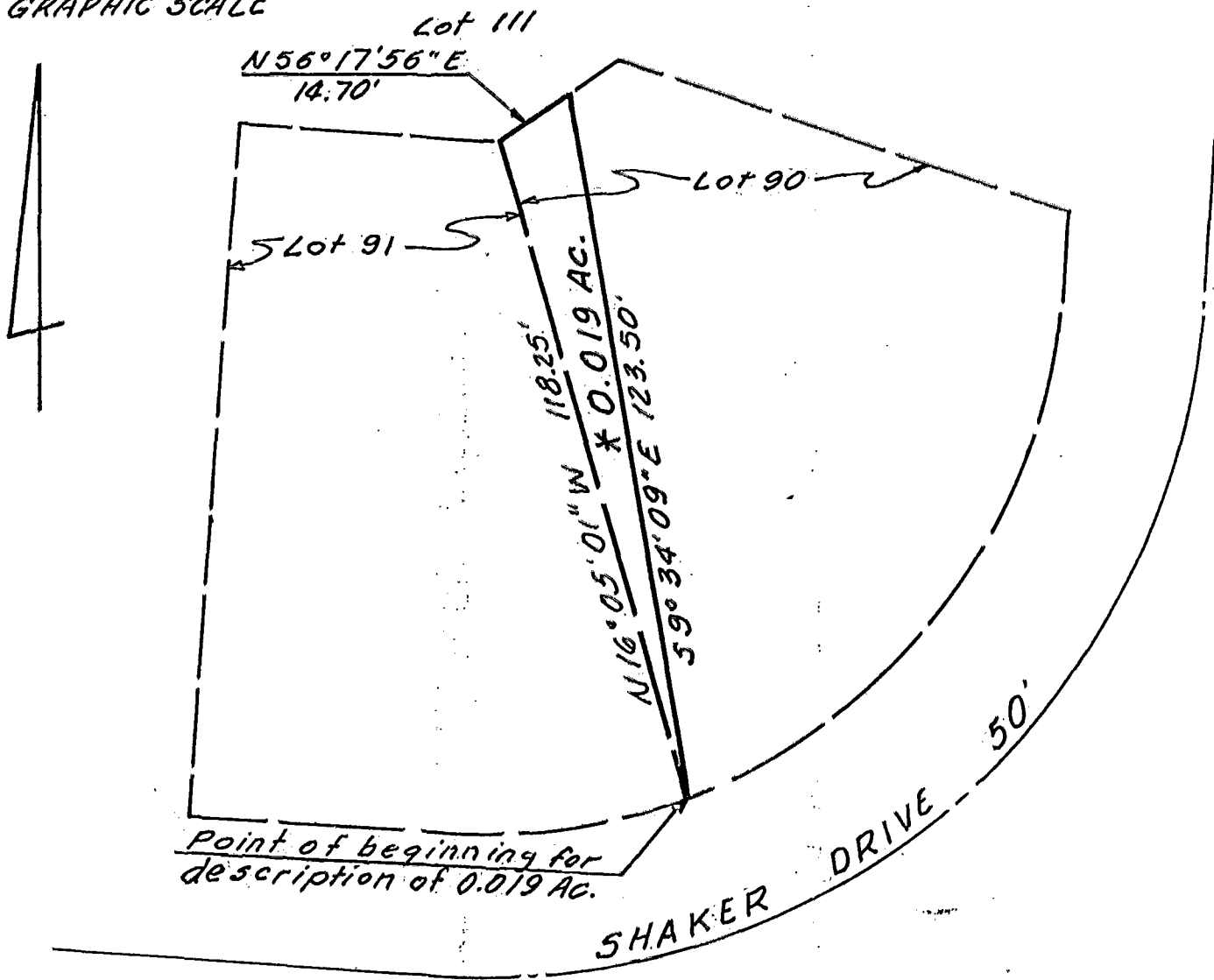

The bearings shown on this map correspond to the bearings shown upon the recorded plat of said HIGH MEADOWS OF GAHANNA SECTION 2.

We hereby state that this map was prepared from information obtained from an actual field survey conducted by Bauer, Davidson & Merchant, Inc. in March of 1990.

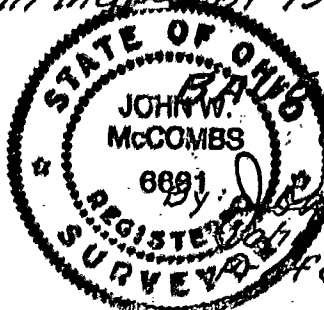

BAUER, DAVIDSON & MERCHANT, INC.
CONSULTING ENGINEERS

By John W. McCombs
Professional Surveyor No. 6661

Scale: 1" = 30'
Order No. 1256-90
April 20, 1990

185857425
C-60-FF
X09 TILL COVERED