

HOCKADEN-LIPES-ROUSCUP, INC.

CONSULTING ENGINEERS

883 N. CASSADY AVENUE

COLUMBUS, OHIO

356-F

35167900

356-F

W McCUTCHEON ROAD

James S. Roberts & Catherine T. Roberts
(0.606 AC) 26,400 Square Feet
D.B. 3060, P. 374

Jack E. Morris & Mary Ann Morris
(0.459 AC) 20,000 Square Feet
D.B. 3422, P. 967

Plot showing a 0.147 Acre Tract of Land, West of Stelzer Road, South of McCutcheon Road in Columbus, Ohio.

Reserve "A" 0.257 AC.
"Jordan Estates" P.A. 51, P. 113

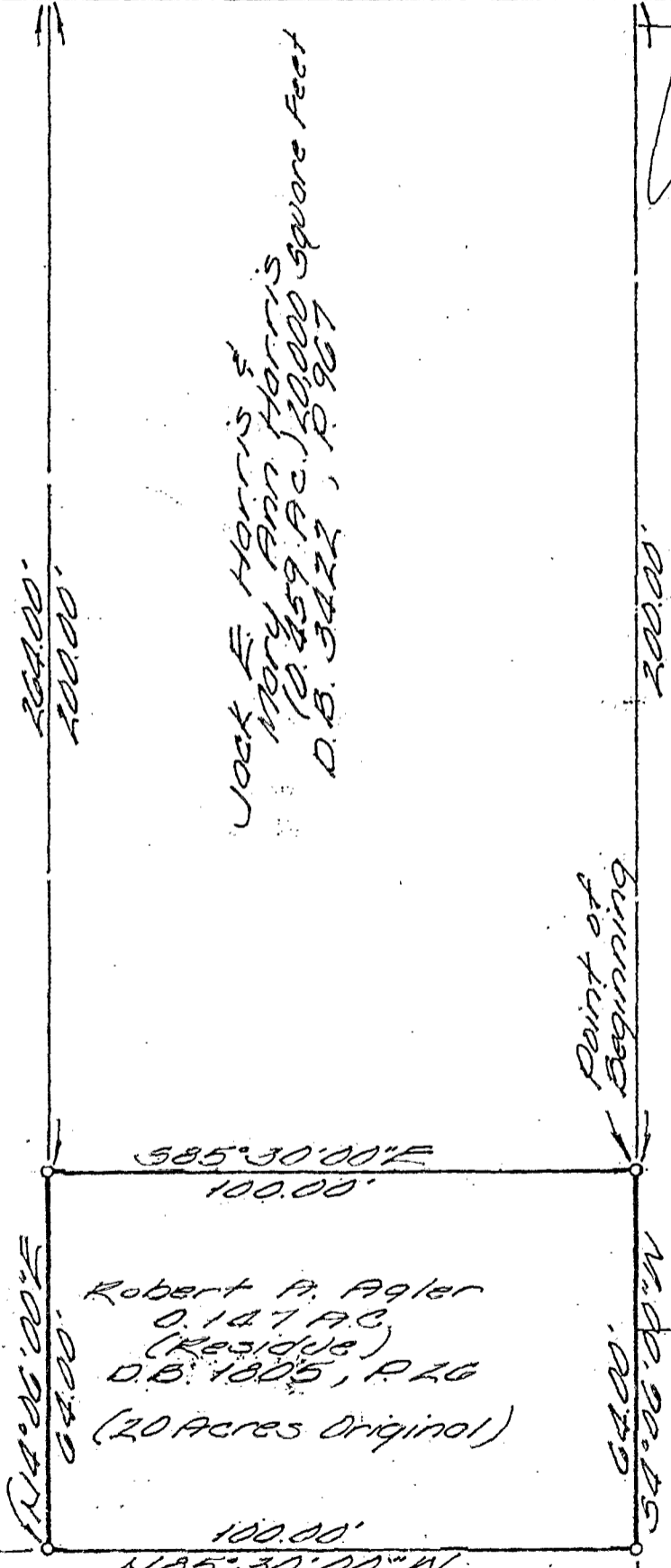

Robert A. Agler
0.147 AC
(Residue)
D.B. 1805, P. 26
(20 Acres Original)

Arolia E. Stephens & Josephine A. Stephens, 0.505 AC, D.B. 2965, P. 31

We hereby certify that the foregoing plat was prepared from an actual survey of the premises.

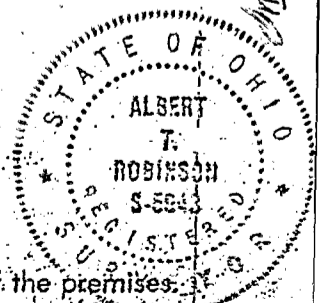

SCALE 1" = 30'

DATE: 23 June 77 33870
REVISED DATES ORDER NUMBERS

HOCKADEN-LIPES-ROUSCUP, INC.

SURV'D. DRAWN CHECKED

By

[Signature]