

SURVEY OF ACREAGE PARCEL
LOCATED IN
SECTION 2, TOWNSHIP 1, RANGE 17
UNITED STATES MILITARY LANDS
CITY OF COLUMBUS, FRANKLIN COUNTY, OHIO

SCALE 1" = 100'

APRIL 12, 2001

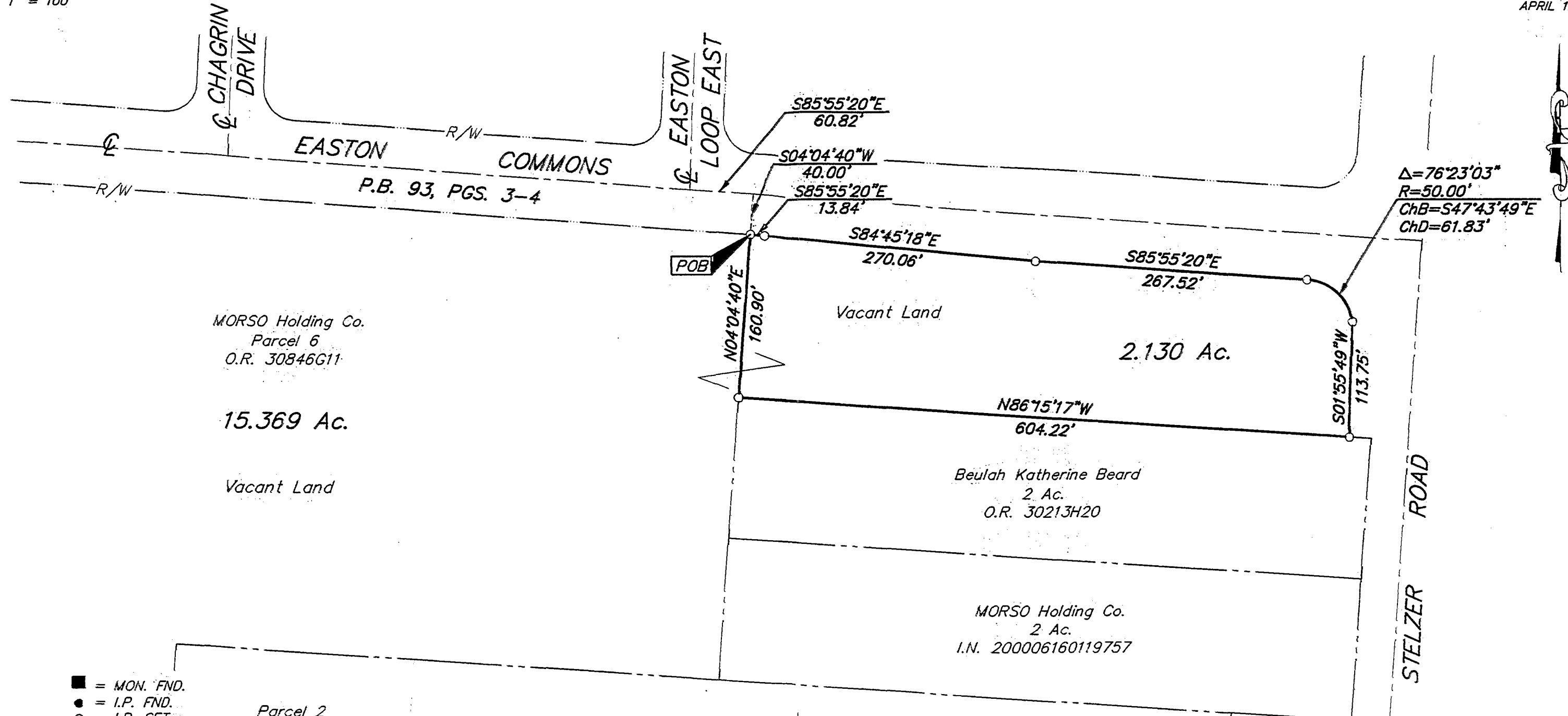

MORSO Holding Co.
Parcel 6
O.R. 30846G11

15.369 Ac.

Vacant Land

Vacant Land

2.130 Ac.

Beulah Katherine Beard
2 Ac.
O.R. 30213H20

MORSO Holding Co.
2 Ac.
I.N. 200006160119757

Parcel 2

TIAA-CREF
I.N. 199912010296517

Parcel 1

- = MON. FND.
- = I.P. FND.
- = I.P. SET
- ⊙ = MAG. NAIL FND.
- ⊘ = MAG. NAIL SET
- ▲ = R.R. SPK. FND.
- △ = R.R. SPK. SET
- ◆ = P.K. NAIL FND.

I.P.S Set are 1 3/16" I.D. Iron pipe W/ cap inscribed EMH&T, Inc.



GRAPHIC SCALE
(IN FEET)

Bearings are based on the Ohio State Plan Coordinate System as per NAD83. Control for bearings was from coordinates of monument FRANK 64 & FRANK 164, determining a portion of the centerline of MORSE ROAD as S 86°15'51" E.

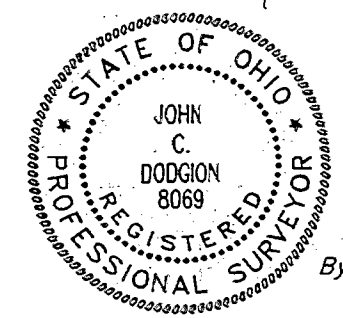

EM.H.&T. INC.

By *John C. Dodgion* 4/12/01
Professional Surveyor No. 8069