

Myers Surveying Company, Inc.

2740 East Main Street, Columbus 43209 (Bexley), Ohio
 614-235-8677 FAX: 614-235-4559

A Boundary Survey prepared for and certified to:
Donald M. Brown

Legal Description: Situated in Ohio, County of Franklin, Township of Mifflin, Being 0.051 Acres located in Quarter Township 2, Township 1, Range 17, United States Military Lands.

Applicant:
 Posted Address: 3801 Sunbury Road

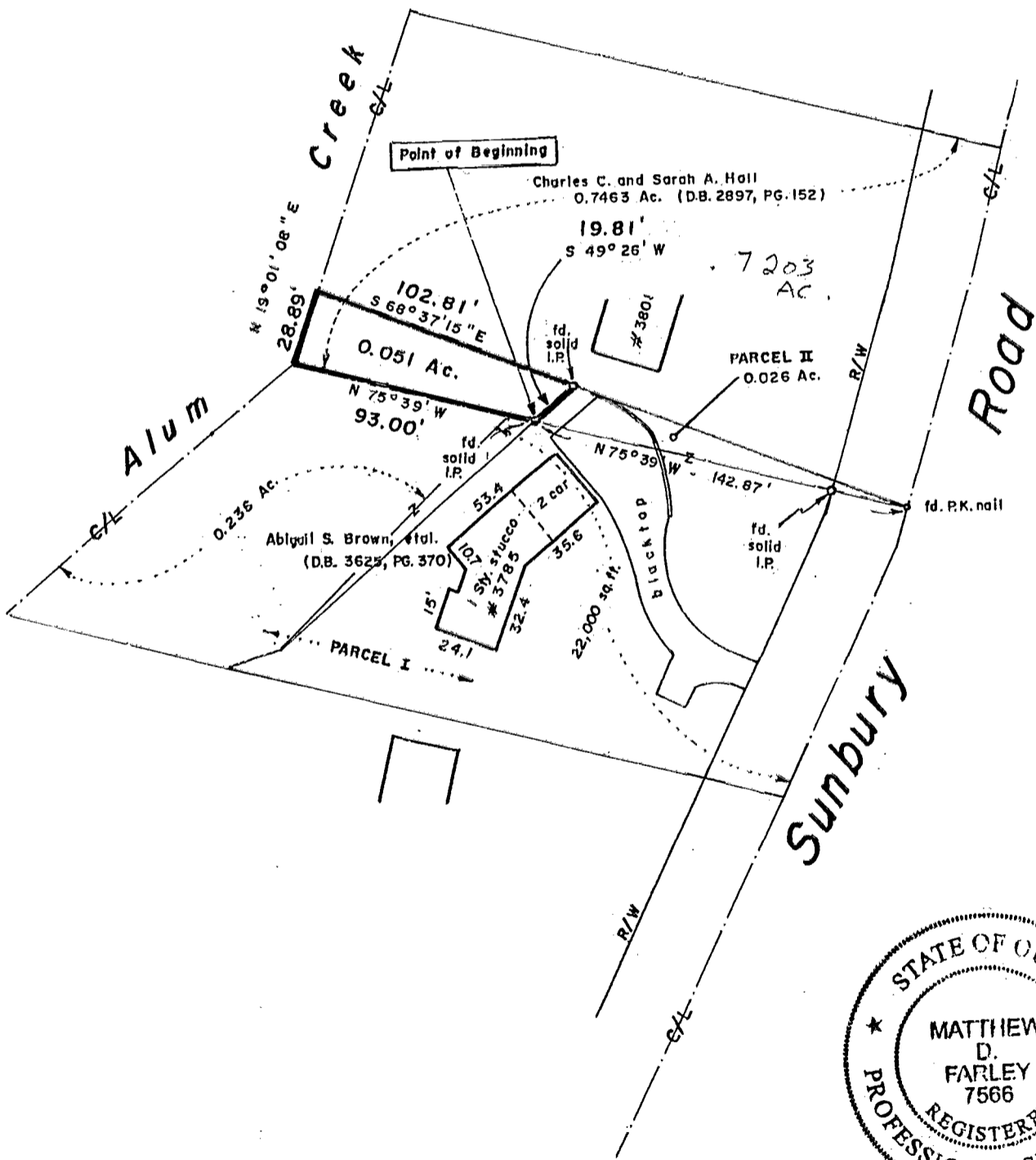
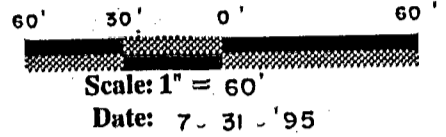

We hereby certify that the foregoing Boundary Survey was prepared from actual field measurements in accordance with Chapter 4733-37 Ohio Administrative Code. Iron pins set are 30"x1" O.D. with an orange plastic plug inscribed "P.S. 6579", unless otherwise noted. Basis of bearing is the north line of Parcel I held as N 75° 39' W.

Myers Surveying Co., Inc.

By Matthew D. Farley
 Professional Surveyor

Myers Order No. - 28-07/12/95 | Rec. *lc* | Field *mf* | DWG *mf* | Ltr. | Ck.

MIFFLIN TWP Q-56-E
 184 607 400