E.M.H.&T. INC.
CONSULTING ENGINEERS & SURVEYORS
GAHANNA, OHIO 43230

SURVEY OF ACREAGE PARCEL

QTR. TWP. 2, TWP. 1, RNG. 17
UNITED STATES MILITARY LANDS
CITY OF COLUMBUS, FRANKLIN COUNTY, OHIO

SCALE 1" = 100'

NOVEMBER 27, 2000

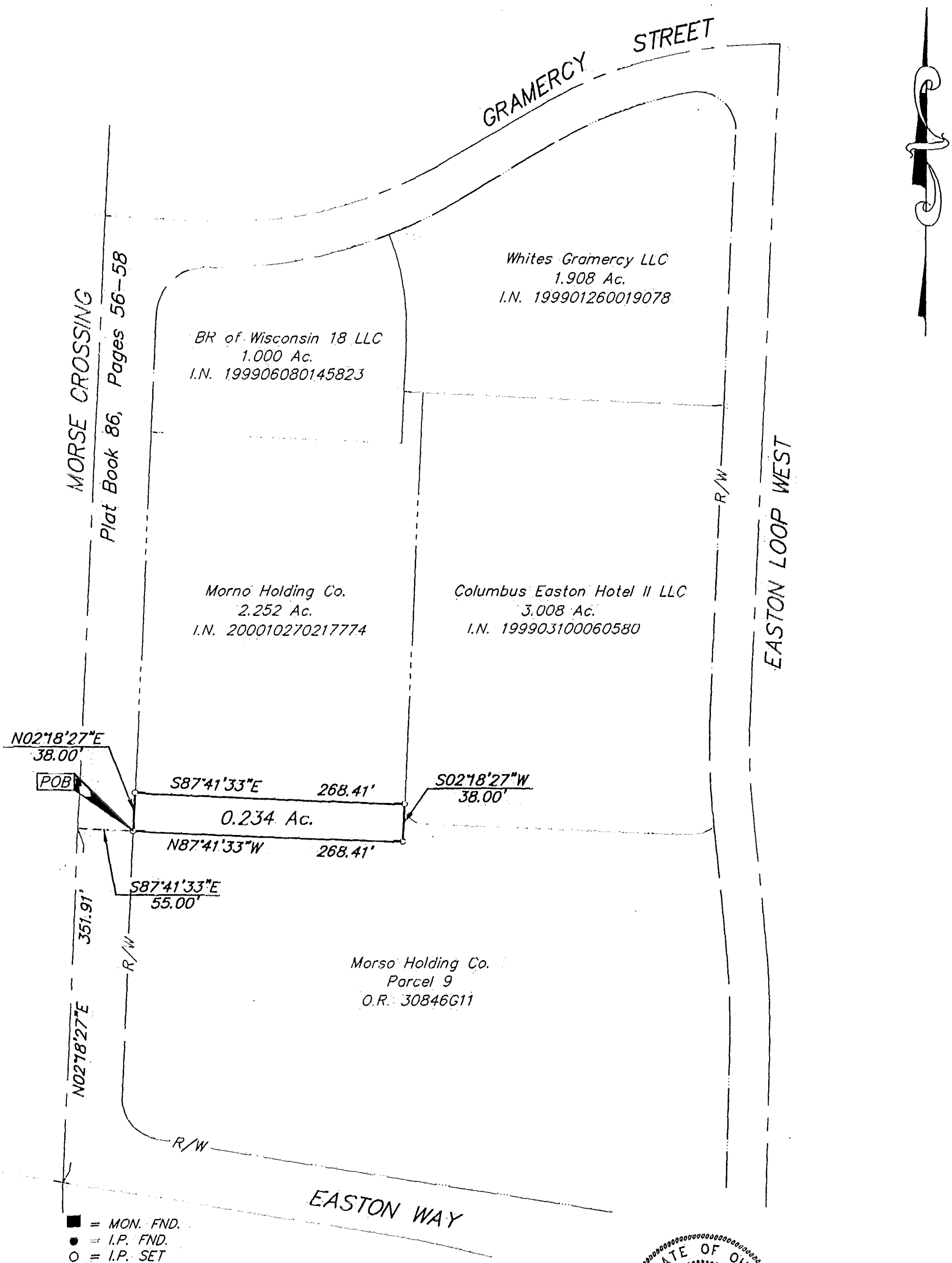

■ = MON. FND.
● = I.P. FND.
○ = I.P. SET
⬢ = MAG. NAIL FND.
⬡ = MAG. NAIL SET
▲ = R.R. SPK. FND.
△ = R.R. SPK. SET
⬟ = P.K. NAIL FND.

I.P.S Set are 13/16" I.D. Iron pipe W/ cap inscribed EMH&T.

100' 0' 100' 200'
GRAPHIC SCALE (IN FEET)

The Basis of Bearing for this drawing is North 2°18'27" East for the centerline of Morse Crossing as shown of record in Plat Book 86 Pages 56-58, Recorder's Office, Franklin County, Ohio

STATE OF OHIO
JOHN C. DODGION 8069
REGISTERED PROFESSIONAL SURVEYOR

E.M.H.&T. INC.

By John C. Dodgion 11/27/00
Professional Surveyor No. 8069

LIMITED / EASTON GENERAL DEVELOPMENT / 20000427.01/0427bv2