



**SURVEY OF ACREAGE PARCEL**  
 QUARTER TOWNSHIP 2, TOWNSHIP 1, RANGE 17, UNITED STATES MILITARY LANDS  
 CITY OF COLUMBUS, FRANKLIN COUNTY, OHIO

SCALE 1" = 200'

SEPTEMBER 27, 1999

RECORD REFERENCES

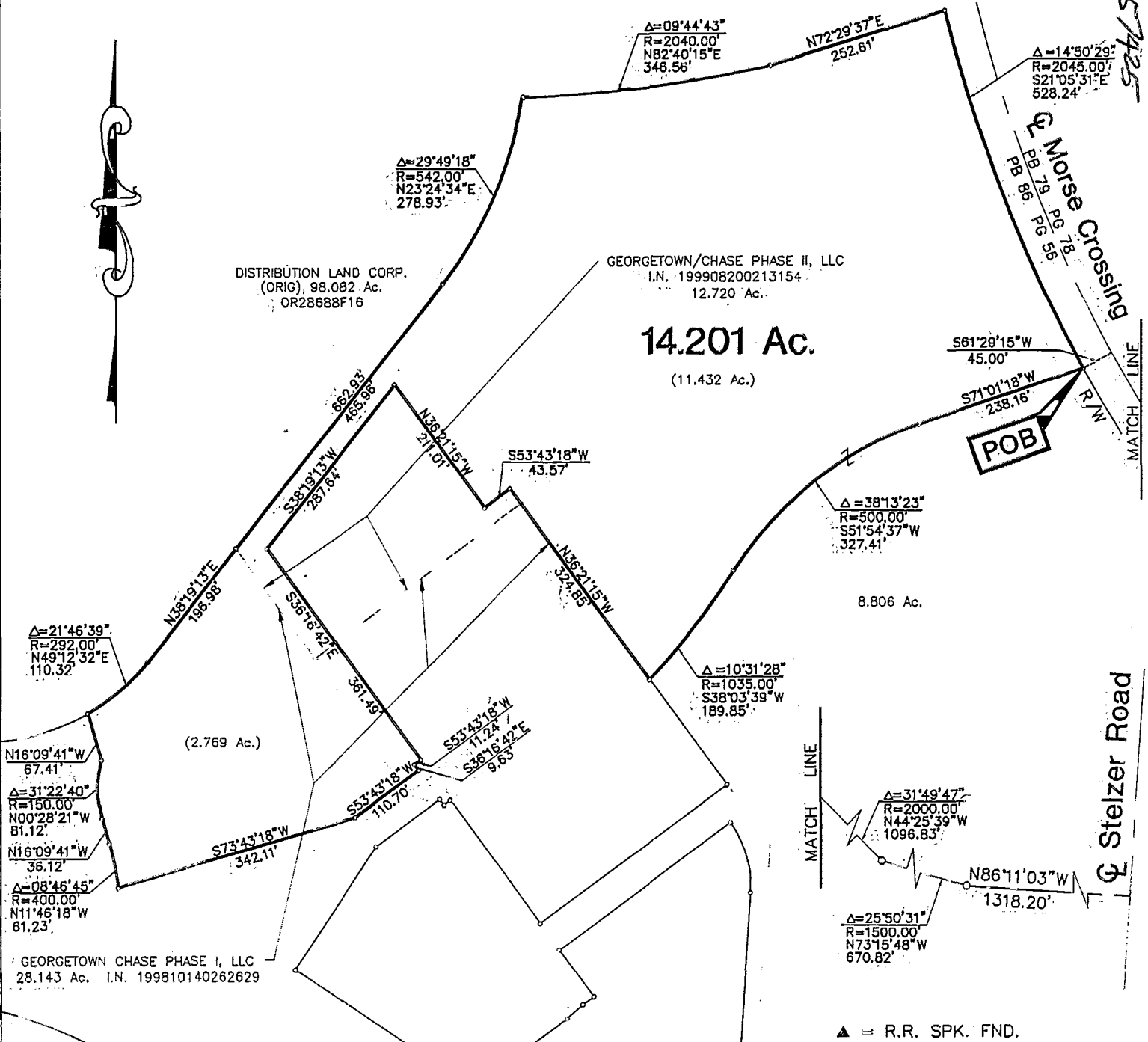

$\Delta = 21^{\circ}46'39''$   
 $R = 292.00'$   
 $N49^{\circ}12'32''E$   
 110.32'  
 $\Delta = 31^{\circ}22'40''$   
 $R = 150.00'$   
 $N00^{\circ}28'21''W$   
 81.12'  
 $\Delta = 08^{\circ}46'45''$   
 $R = 400.00'$   
 $N11^{\circ}46'18''W$   
 61.23'

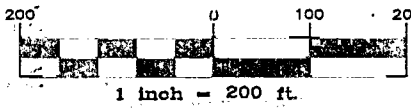

Bearings are based on the Ohio State Plane Coordinate System as per NAD83. Control for bearings was from coordinates of monuments FRANK 64 & FRANK 164 and determines the bearing for the centerline of Morse Road as S 86°15'51" E.

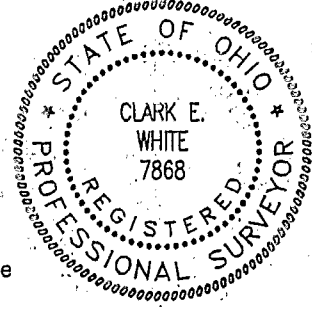

$\Delta$  = R.R. SPK. FND.  
 $\triangle$  = R.R. SPK. SET  
 $\odot$  = I.P. FND.  
 $\circ$  = I.P. SET  
 I.P.S Set are 13/16" I.D. Iron pipe W/ cap inscribed EMH&T.

**E. M. H. & T. INC.**

By *Clark E. White*  
 Professional Surveyor No. 7868

84857450

Stelzer Road

M. FELIX TRAP

$\bullet$  = I.P. FND.  
 $\circ$  = I.P. SET  
 I.P.S Set are 13/16" I.D. Iron pipe W/ cap inscribed EMH&T.

The basis of bearing for this drawing is N2°18'27"E for a portion of the centerline of Morse Crossing as shown on the plat of "Morse Crossing Dedication and Easements" of record in Plat Book 86, Pages 56 through 58, Recorder's Office, Franklin County, Ohio.

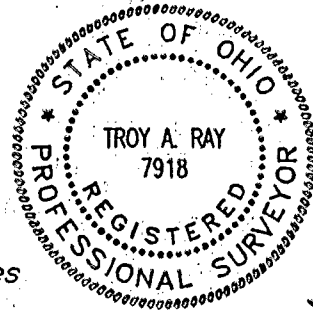

**E. M. H. & T. INC.**

By *Troy A. Ray* 2/1/00  
 Professional Surveyor No. 7918

M. FELIX TRAP

O-56-F

O-56-C