

# BAUER, DAVIDSON & MERCHANT, INC.

CONSULTING ENGINEERS

255 GREEN MEADOWS DRIVE SOUTH

P.O. BOX 370

POWELL OHIO 43065

**BOUNDARY SURVEY MAP OF A 0.026 ACRE AREA OF LAND IN LOT 119 OF THE NEW ALBANY COUNTRY CLUB SECTION 5, LOCATED NORTH OF RIVERWAY COURT, IN THE VILLAGE OF NEW ALBANY, COUNTY OF FRANKLIN, STATE OF OHIO**

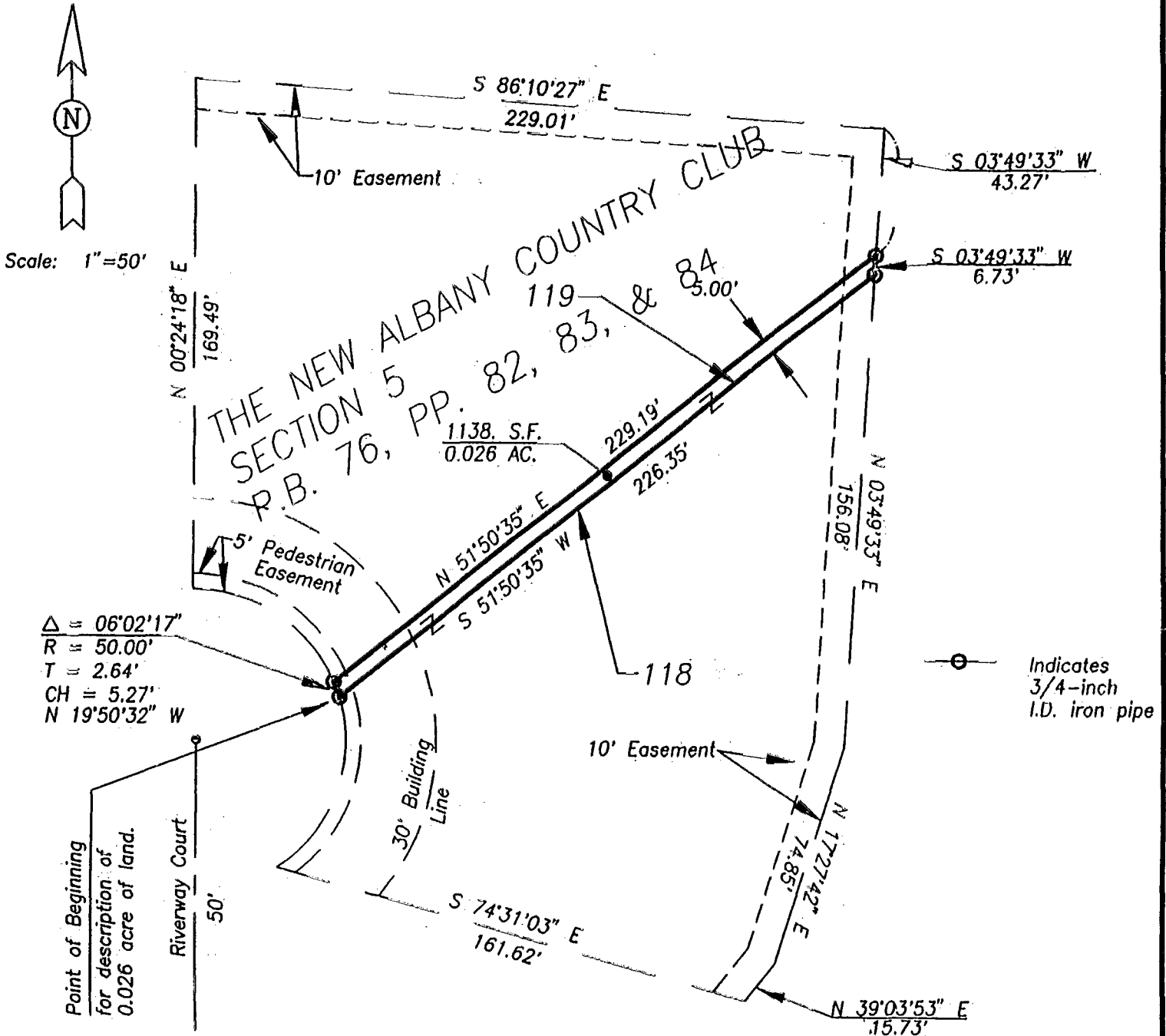

Situated in the State of Ohio, County of Franklin, Village of New Albany being in Quarter Township 3, Township 2, Range 16, United States Military Lands, and being a 0.026 acre area of land, more or less, said 0.026 acre area being part of Lot 119 as said Lot is designated and delineated upon the recorded plot of The New Albany Country Club Section 5, of record in Platbook 76, Pages 82, 83 and 84, Recorder's Office, Franklin County, Ohio.

We hereby state that this map was prepared from information obtained from an actual field survey of the premises conducted by Bauer, Davidson & Merchant, Inc. in September of 1994.

All of the 3/4-inch (I.D.) iron pipe survey markers noted on this map were in place in September 1994.

The bearings shown on this map correspond to the bearings shown on the recorded plat of said The New Albany Country Club Section 5.

BAUER, DAVIDSON & MERCHANT, INC.  
Consulting Engineers

By *Jimmie L. Davis*  
Jimmie L. Davis  
Professional Surveyor No. 6942

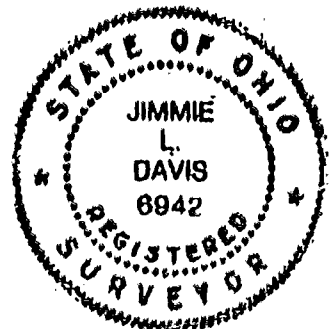

Scale: 1" = 50'  
Order No. 3208-94  
September 14, 1993

PLAN 187 857 550 N-52-1994-