

SURVEY FOR
 MARY BANISH
 SLEEPY HOLLOW DRIVE
 PLAIN TOWNSHIP, FRANKLIN COUNTY, OHIO
 RANGE 16, TOWNSHIP 2, SECTION 3, U.S.M.L.

Scale 1" = 100' Date 9-2-1985 P.B. P. D.V. 2435 P. 72 Lot No.

0-75-

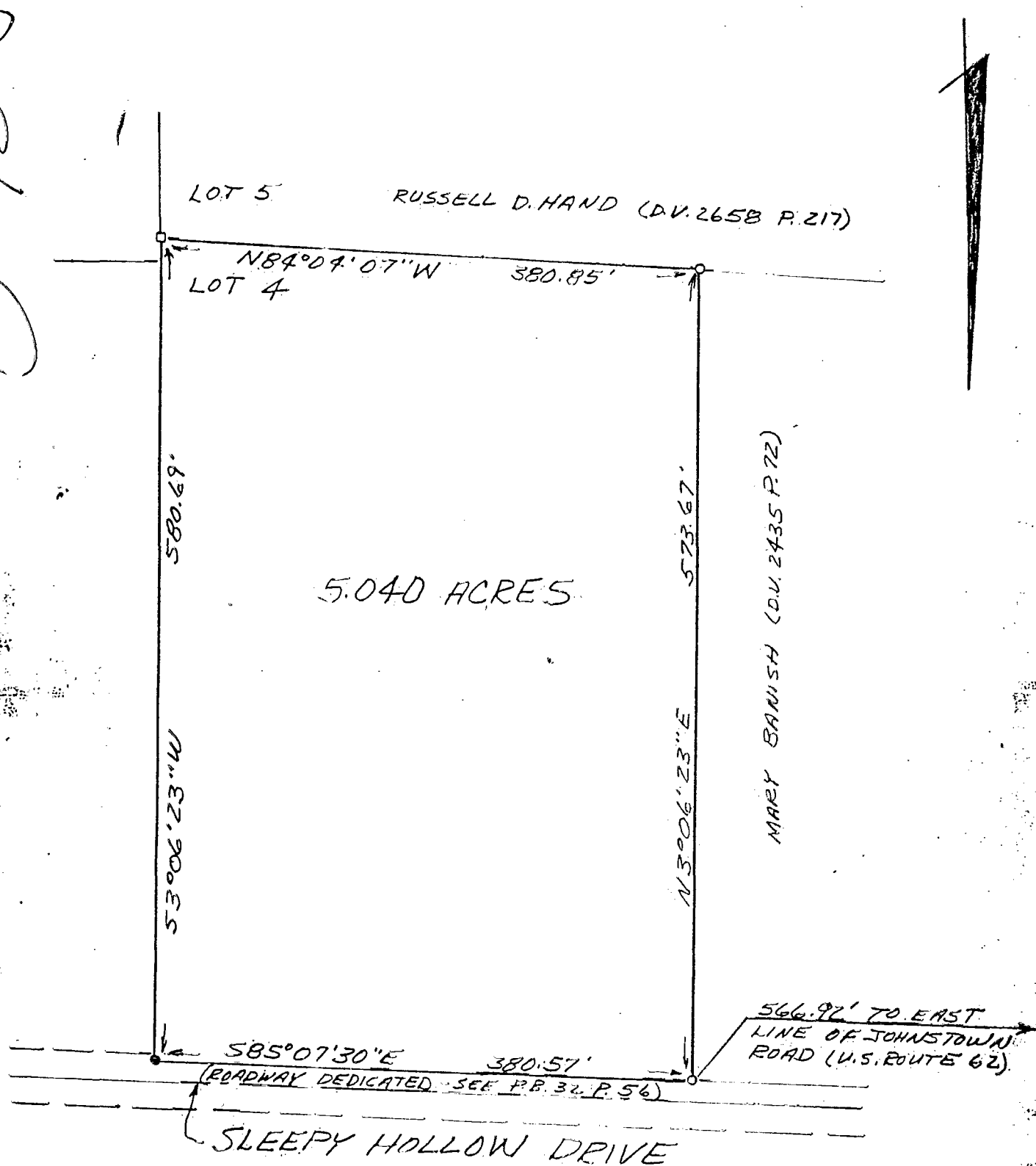

LEGEND

- 3/4" IRON PIPE
- 1/2" REBAR
- STONE

I hereby certify that the foregoing drawing was prepared from an actual survey of the premises.

Samuel W. Vance
 Registered Surveyor No. 6553

VANCE SURVEYING

187607500