SURVEY OF ACREAGE PARCELS

Located in Sections 14 & 15, Township 12, Range 21

Refugee Lands

City of Columbus, Franklin County, Ohio

Surveyed & Platted
By
EVANS, MECHWART, HAMBLETON & TILTON, INC.
Consulting Engineers & Surveyors
Gahanna, Ohio

By Thomas D. Sibbalds
Registered Surveyor No. 5908

Scale: 1" = 60'
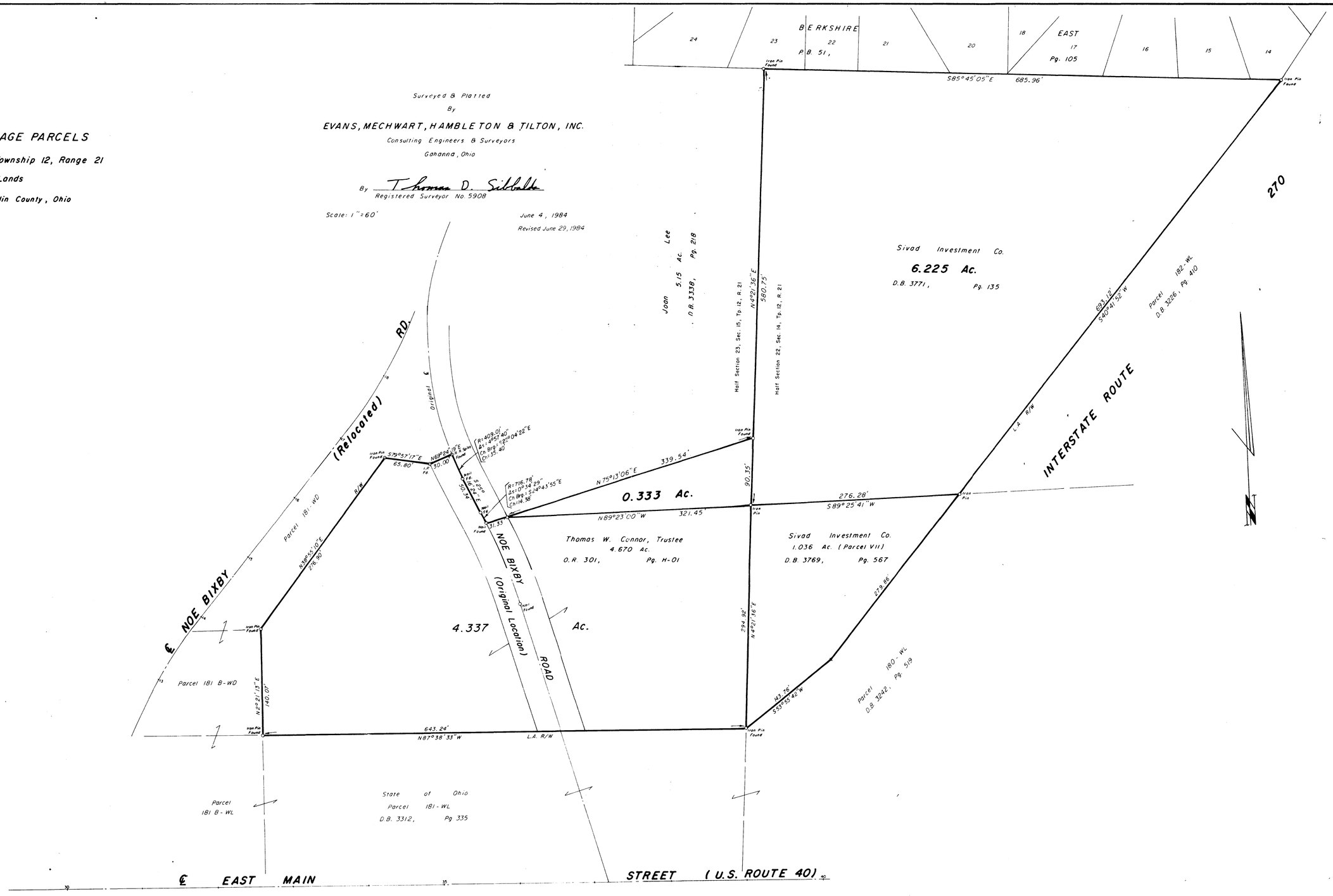
June 4, 1984
Revised June 29, 1984