

Plat of topographic survey of the West half of a 0.56 acre tract of land located in Half Section 14, Section 10, Township 12, Range 21, Refugee Lands, City of Columbus, Franklin County, Ohio, said 0.56 acres being described in a deed to Marsha Gorman of record in Deed Book 3474, Page 135, Recorder's Office, Franklin County, Ohio.

For
MARSHA GORMAN

Robert K. Klein
0.568 Ac.
D.B. 3656, Pg. 297

Helen B. Jones
1.500 Ac.
D.B. 2756, Pg. 218

Phyllis E. Lucas
0.603 Ac.
D.B. 3529, Pg. 352

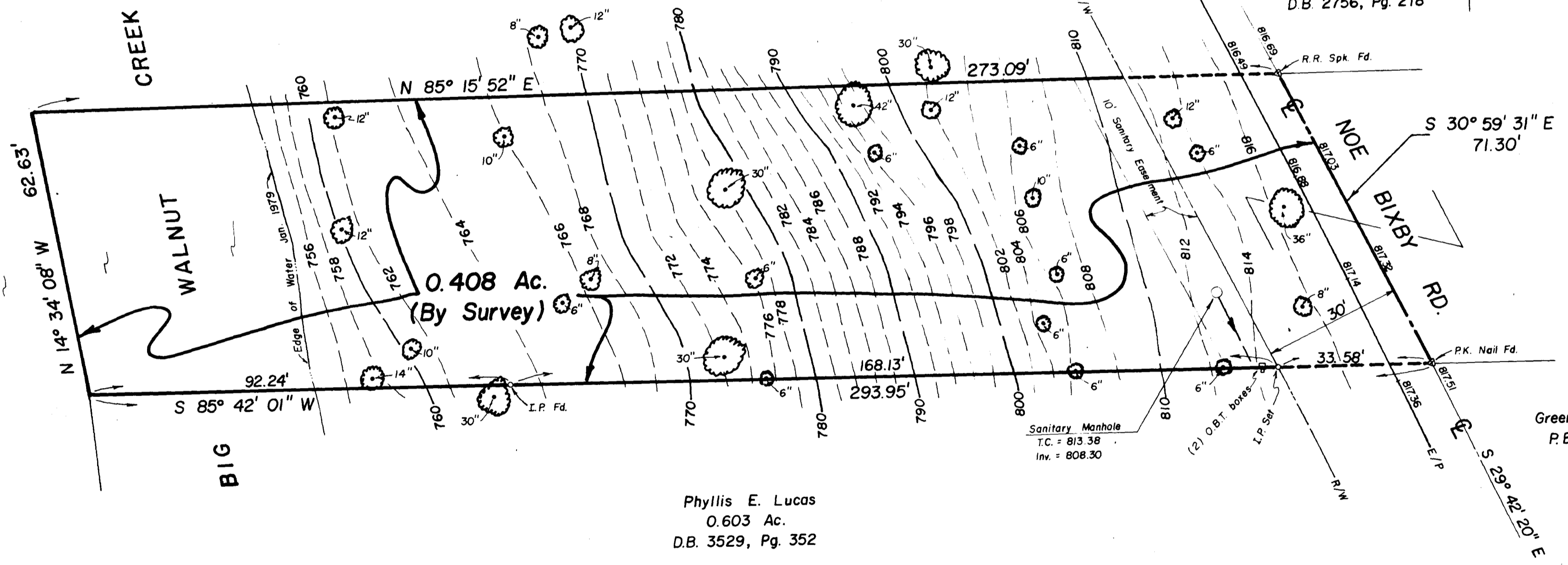
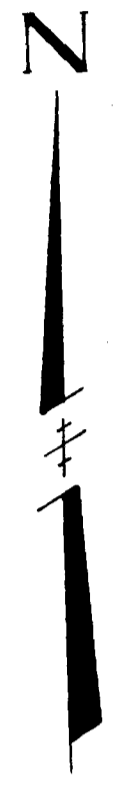

I hereby certify that the foregoing plat represents a true return of survey made by me in January 1979.

Albert O. Myers Jr.
Albert O. Myers Jr.
Registered Surveyor No. 3352

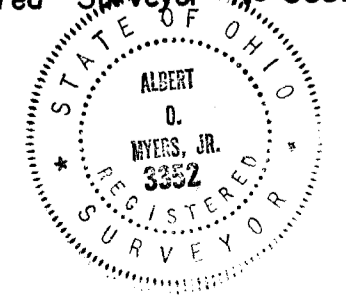

BENCH MARK
North bolt on first fire hydrant North of Concord Hill Dr., East side of Noe Bixby.
Elev. = 820.97

MYERS SURVEYING COMPANY
Civil Engineers and Surveyors
Bexley, Ohio

TOPOGRAPHIC MAP

SCALE: 1" = 20'
DATE: JAN. 79
DRAWN: M.A.H.
SURV.: E. M.