

SURVEY FOR
EVERETT GARRABRANT ETAL
 RANGE 16, TOWNSHIP 2, QUARTER 2, SECTION 4
 PLAIN TOWNSHIP, FRANKLIN COUNTY, OHIO

0-73-C

DELAWARE COUNTY
 FRANKLIN COUNTY

SCHLEPPI ROAD PLANS (9410-010)

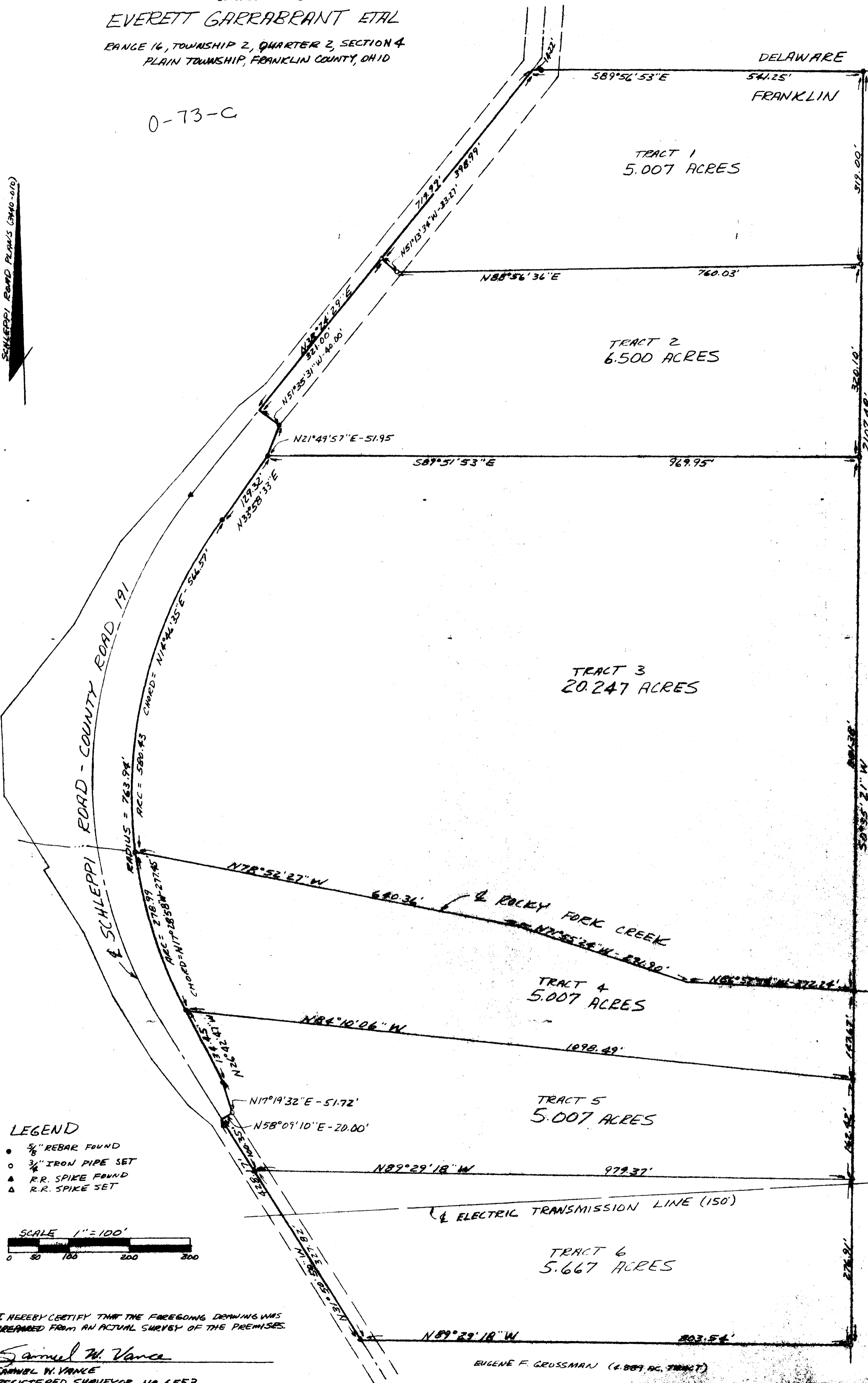

THEODORE C. PESTEL (A.V. 3643 P. 714)

- LEGEND**
- 5/8" REBAR FOUND
 - 3/4" IRON PIPE SET
 - ▲ R.R. SPIKE FOUND
 - △ R.R. SPIKE SET

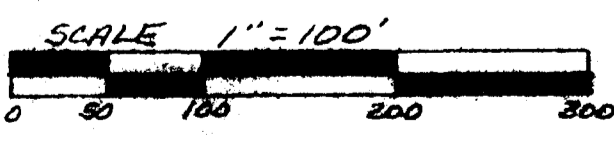

I HEREBY CERTIFY THAT THE FOREGOING DRAWING WAS PREPARED FROM AN ACTUAL SURVEY OF THE PREMISES.

Samuel W. Vance
 SAMUEL W. VANCE
 REGISTERED SURVEYOR NO. 6553

EUGENE F. GROSSMAN (4.889 AC. TRACT)

DATE: OCTOBER 19, 1985

PREPARED BY
VANCE SURVEYING
 7 COURAGE STREET
 MT. VERNON, OHIO 43050