

Survey of part of a 57.64 acre tract, (Parcel 1), and part of a 5.34 acre tract, (Parcel 3), deeded to W.F. Gornall in Deed Book 991, Page 599, Recorder's Office, Franklin County, Ohio, in Half Sec., 34, Sec. 20, Half Sec. 35, Sec. 21, Twp. 12, R. 21, Refugee Lands, Columbus, Franklin County, Ohio.

for
MR. WILLIAM F. GORNALL

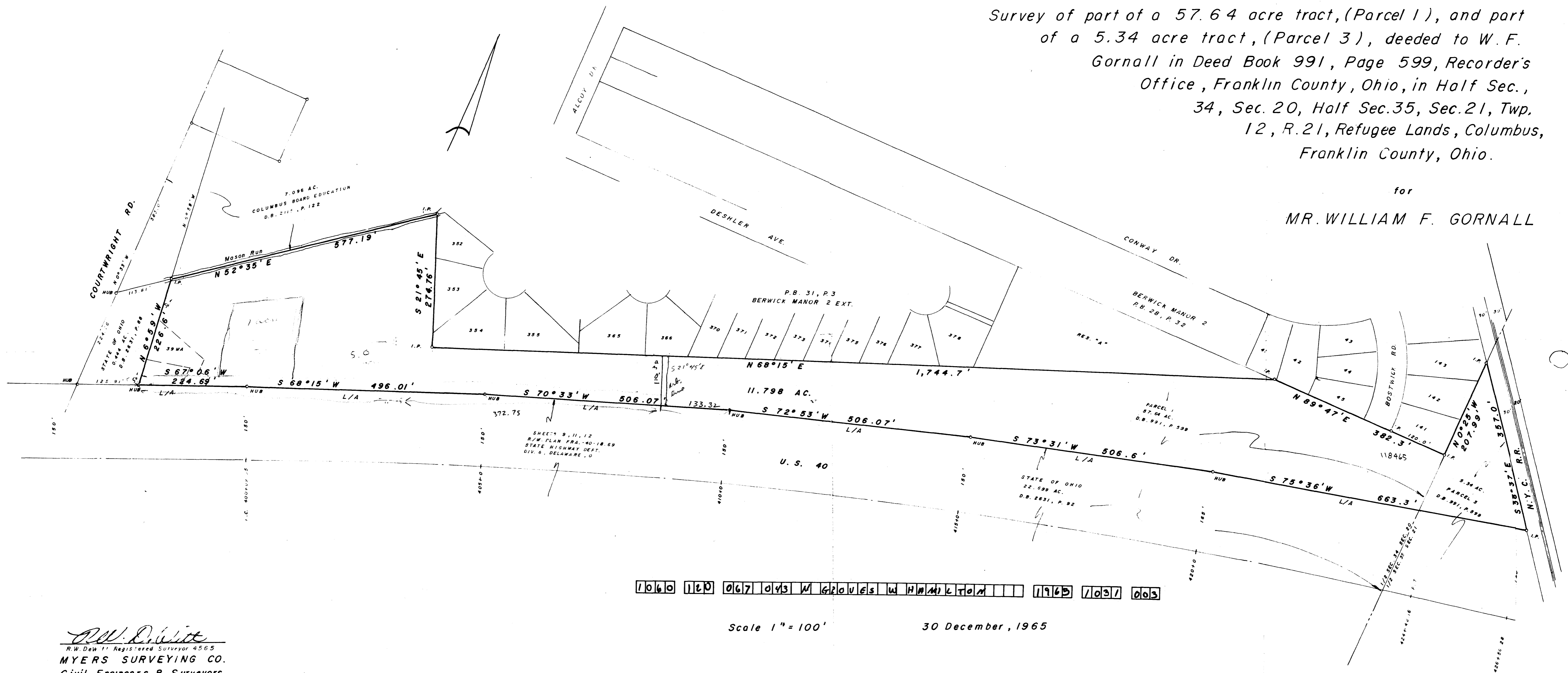

O-103

1060 120 067 043 M GROVES W HAMILTON 1196 1031 003

Scale 1" = 100' 30 December, 1965

R.W. DeWitt
R.W. DeWitt Registered Surveyor 4565
MYERS SURVEYING CO.
Civil Engineers & Surveyors
Columbus, Ohio