

JOHN W. MESMORE & JACK J. EGGSPUEHLER
 15.349 ACRES TOTAL
 O.R. 5777 PG. 6-03

CLOVERLEAF STREET EAST 80'

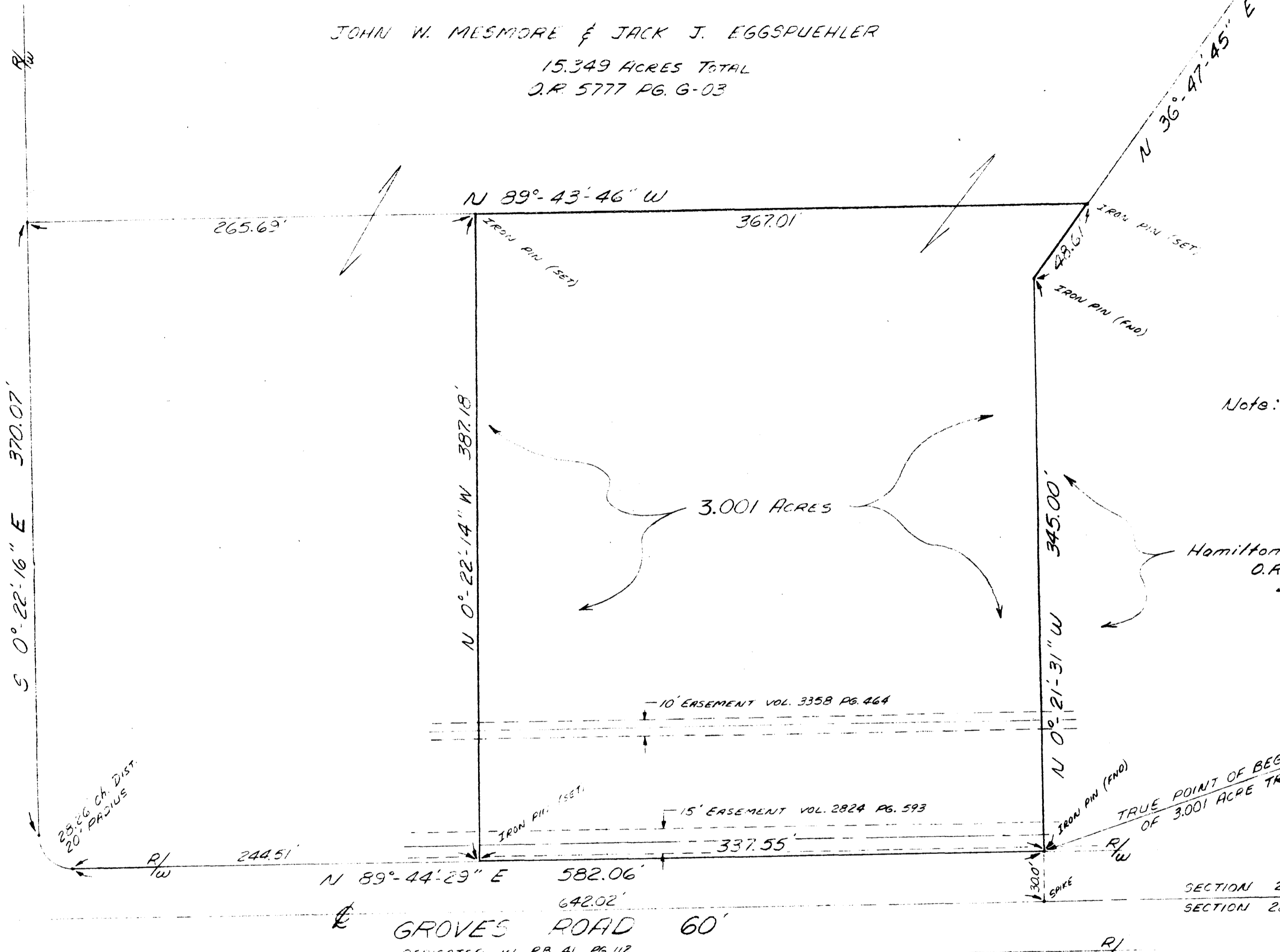

Note: Bearings shown hereon are to an assumed meridian and are used to denote angles only.

Hamilton Groves Limited
 O.R. 1491 PG. 4-14
 40.608 ACRES

REFERENCE POINT OF BEGINNING OF 3.001 ACRE TRACT

TRUE POINT OF BEGINNING OF 3.001 ACRE TRACT

GROVES ROAD 60'
 DEDICATED IN P.B. 41 PG. 112

SECTION 21
 SECTION 28

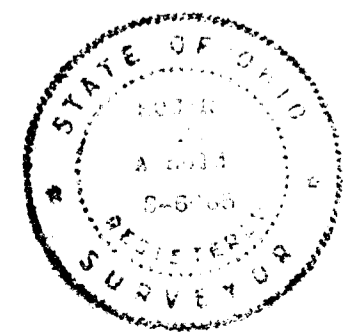
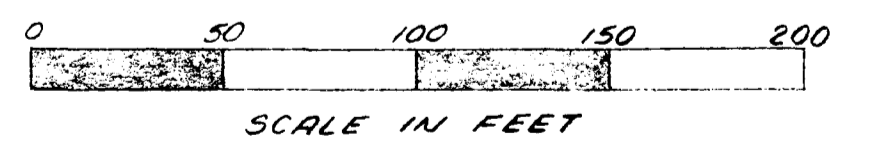

I do hereby certify that the attached property survey was prepared from information obtained from an actual field survey and that said survey is true and accurate to the best of my knowledge.

Roger P. Arnold 16065 Date MAY 26, 1989

3.001 AC.
 BOUNDARY SURVEY
 FRANKLIN CO. TRURO TWP.
 CITY OF COLUMBUS
 SECTION 21, TWP 12, RANGE 21
 REFUGEE LANDS
 DATE: MAY 25, 1989 SCALE: 1" = 50'