

Plot of Survey  
 Dayle R. Kessler  
 Split of 8.398 Acre, O.R. 15262 A08  
 Pt. Sec 5, Town 11, Range 21  
 Buckingham Survey, Congress Lands  
 Madison Twp, Franklin Co. OH

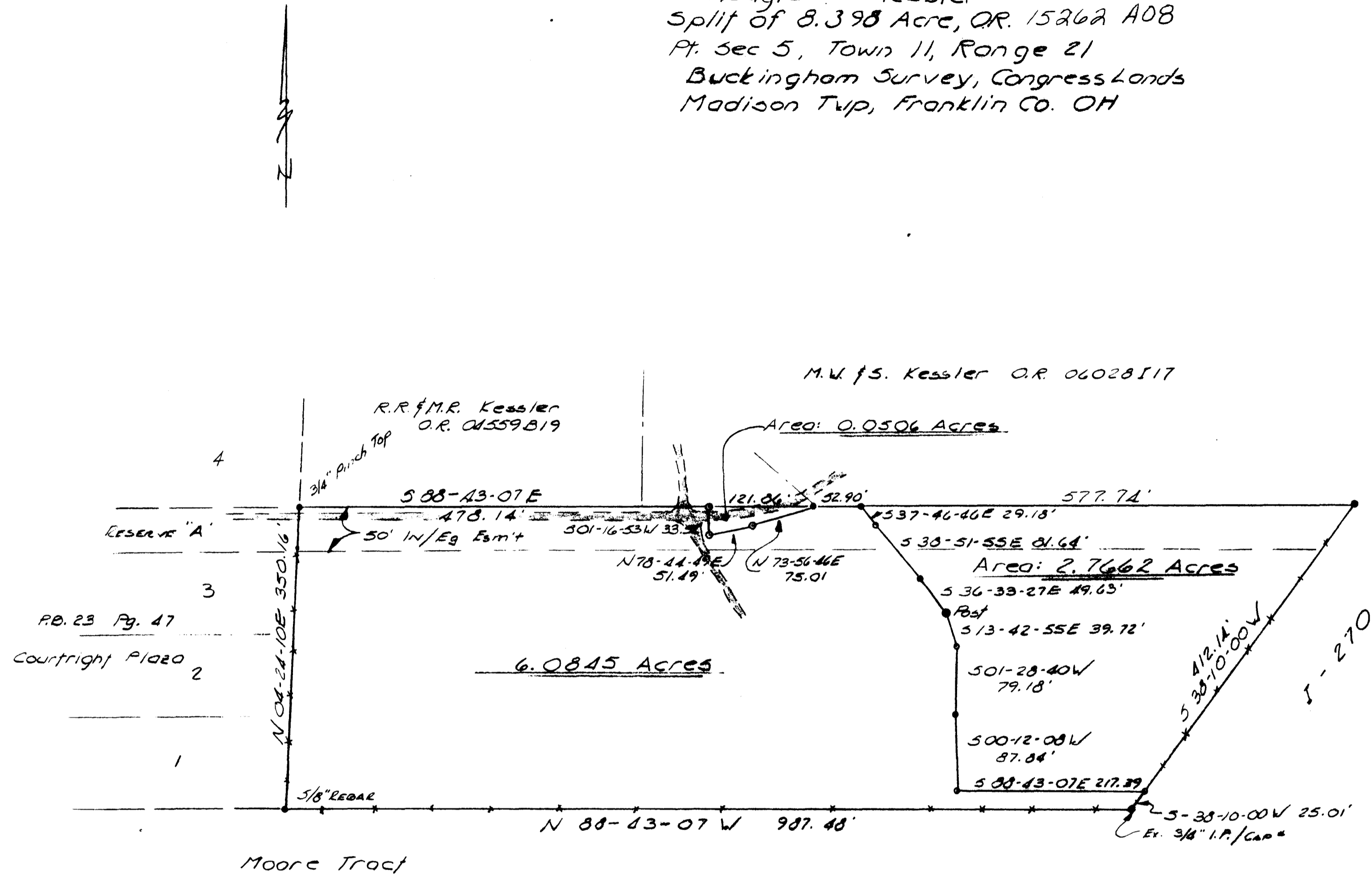

This is a true and accurate survey done by me in Sept. 1991 is based on said Survey, Deed Records, and a plot done by Louis F. Hoines in July of 1985, the basis of Bearings.

JOHN R. AHLERS P.S. 6200

D.B. — P. —	AHLERS, MOE & ASSOC., INC. Engineering & Surveying 360 W. Waterloo St — P.O. Box 2 Canal Winchester, Ohio 43110 837-1178
P.B. — P. —	
Scale: 1" = 100'	Job No. 9-2200
Date: 9-10-91	
Drawn By: J.R.	