

**SURVEY OF ACREAGE PARCELS  
LOCATED IN SECTION 28, TOWNSHIP 12, RANGE 21  
REFUGEE LANDS  
CITY OF COLUMBUS, FRANKLIN COUNTY, OHIO**

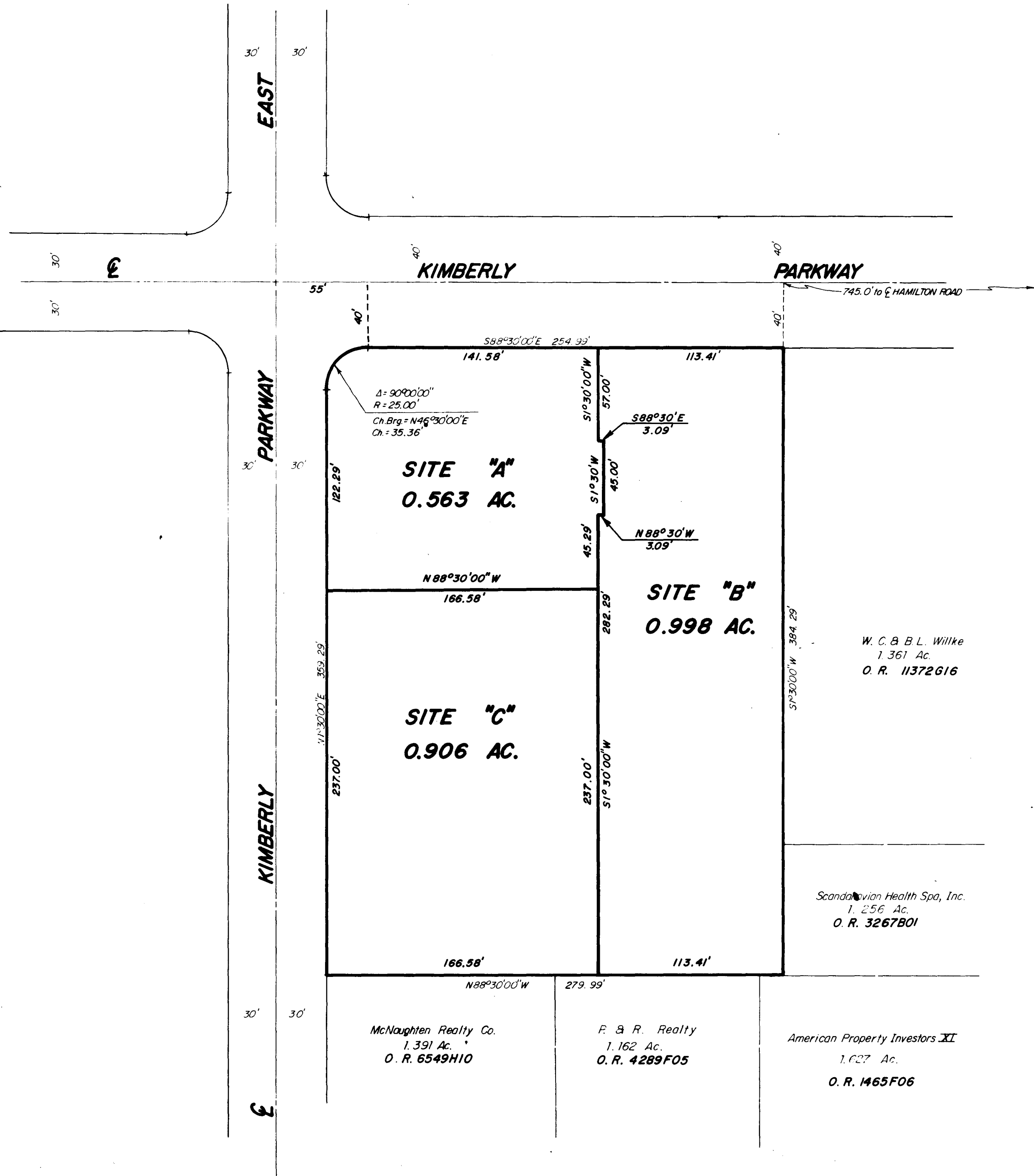

**NOTE:**  
Bearings shown hereon are based on the bearings on the plat of record in Plat Book 43, Page 31.

SURVEYED & PLATTED  
BY  
**EVANS, MECHWART, HAMBLETON & TILTON, INC.**  
CONSULTING ENGINEERS & SURVEYORS  
170 MILL STREET GAHANNA, OHIO 43230  
PHONE (614) 471-5150

By Thomas D. Silballe  
Registered Surveyor No. 5908  
SCALE: 1" = 50' SEPTEMBER 26, 1988

