

SURVEY OF A PORTION OF THE "EAST COLUMBUS INDUSTRIAL BRANCH OF CONRAIL", ABANDONED UNDER WINDOW I, SITUATED IN HALF SECTION 35, SECTION 21, TOWNSHIP 12, RANGE 21, REFUGEE LANDS, FRANKLIN COUNTY, CITY OF COLUMBUS, STATE OF OHIO

0-103-A

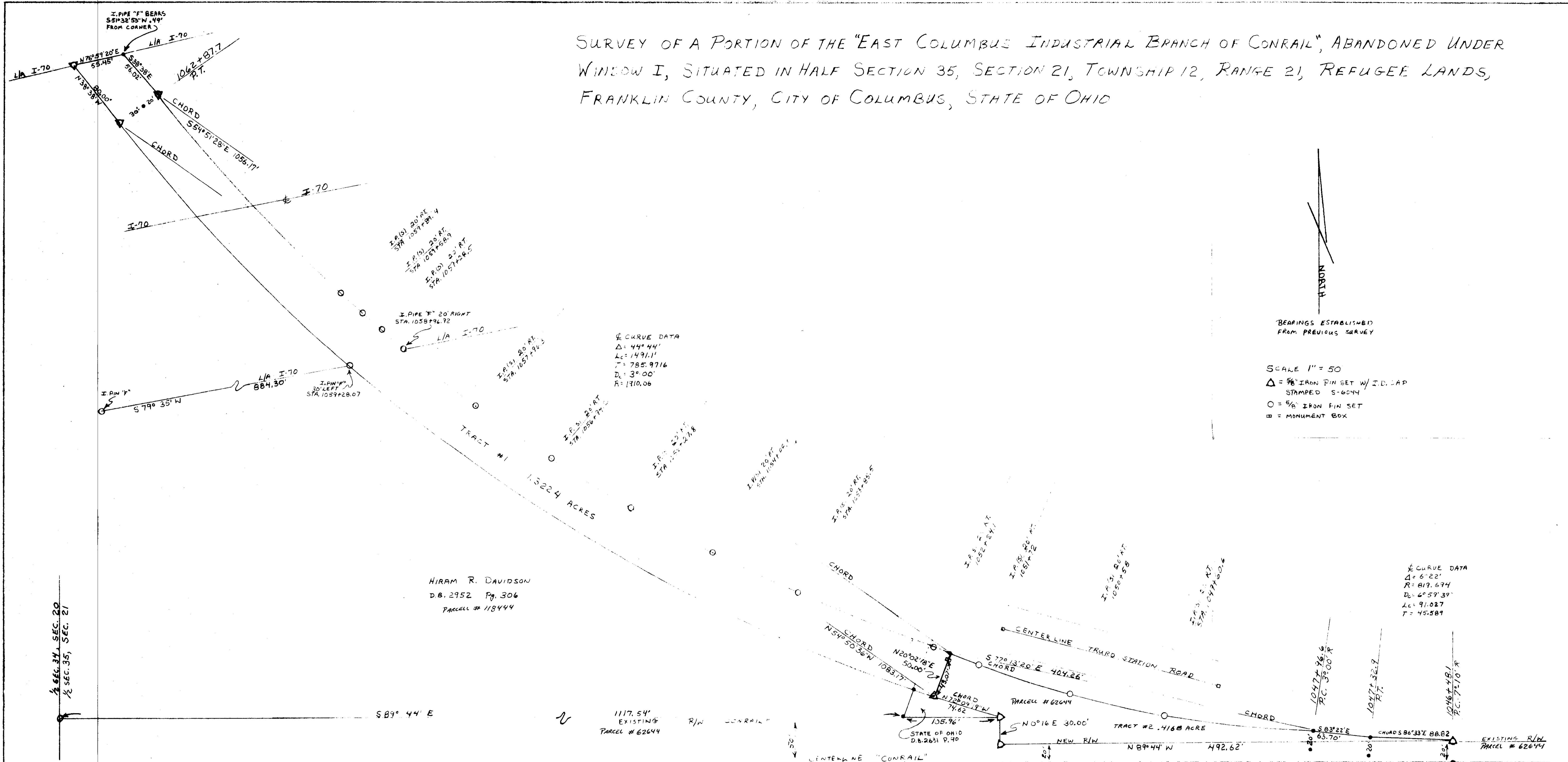

NORTH

BEARINGS ESTABLISHED FROM PREVIOUS SURVEY

SCALE 1" = 50

Δ = 5/8" IRON PIN SET W/ I.D. CAP  
 STAMPED S-6044

○ = 5/8" IRON FIN SET

□ = MONUMENT BOX

1/2 SEC. 34, SEC. 20  
 1/2 SEC. 35, SEC. 21

I HEREBY CERTIFY THAT AN ACTUAL SURVEY WAS MADE UNDER MY SUPERVISION OF THE PREMISES SHOWN HEREON ON THE 11<sup>TH</sup> DAY OF MARCH, 1987; AND THAT THE PLAT IS A CORRECT REPRESENTATION OF THE PREMISES AS DETERMINED BY SAID SURVEY. I FURTHER CERTIFY THAT THERE ARE NO ENCROACHMENTS EITHER WAY ACROSS ANY BOUNDARY LINE EXCEPT AS SHOWN HEREON.

*George F. Seymour*  
 S-6044

SURVEY FOR: HIRAM DAVIDSON

SEYMOUR & ASSOCIATES  
 P.O. BOX 624  
 LOBAN, OHIO 43138  
 614-385-2062