

GRAM ROAD

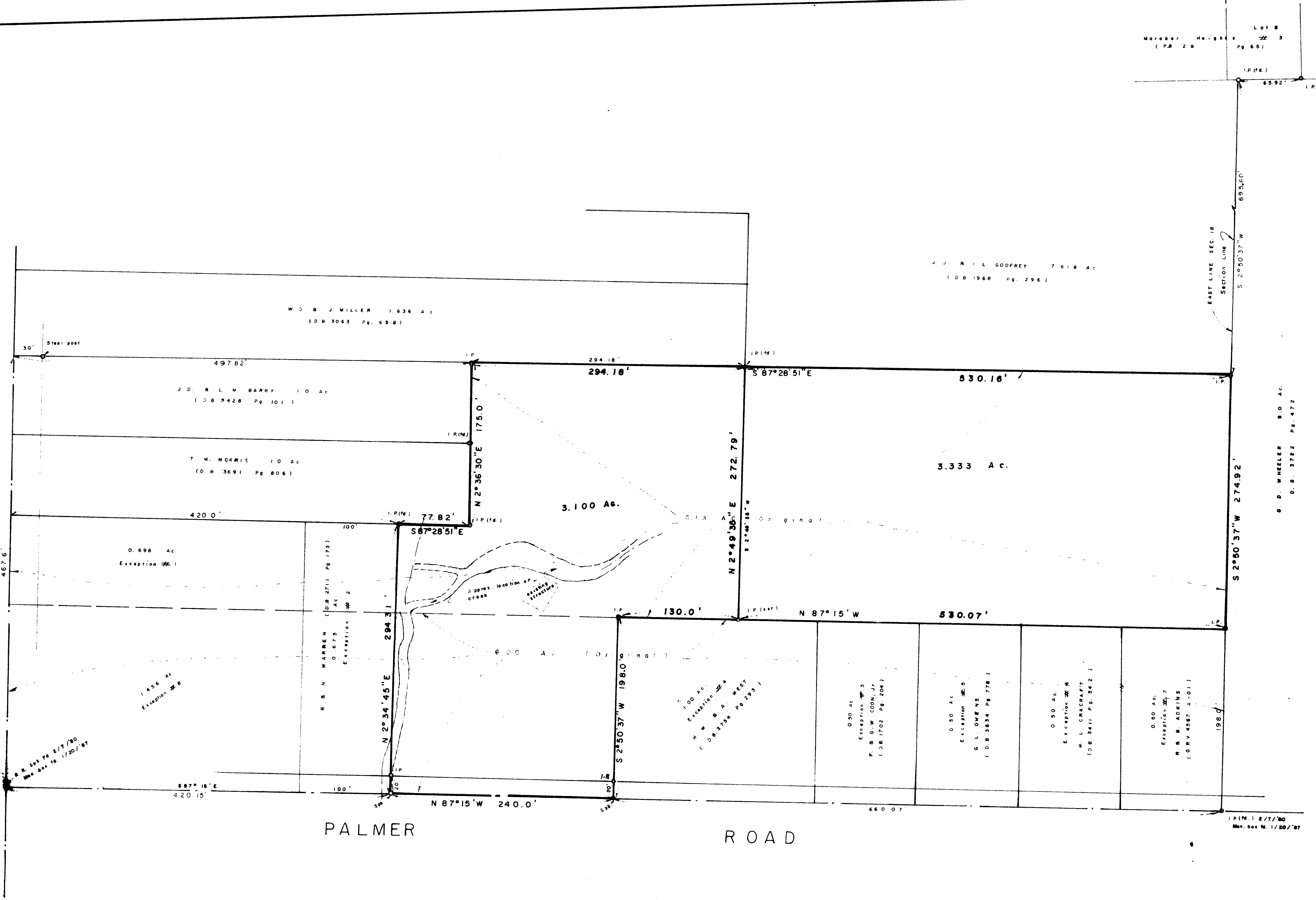

BOUNDARY SURVEY OF A 6.433 ACRE TRACT (PART OF A 6.13 ACRE TRACT, (TRACT 1), AND PART OF A 6.0 ACRE TRACT, (TRACT 2), CONVEYED TO BRADLEY D. & BARBARA R WILSON (DEED BOOK 3753, PG. 172, RECORDER'S OFFICE, FRANKLIN CO., OHIO), SITUATED IN HALF SECTION 29, SECTION 18, TOWNSHIP 16, RANGE 20, REFUGEE LANDS, CITY OF REYNOLDSBURG, OHIO

For  
BRADLEY D. WILSON

THIS SURVEY IS SUBJECT TO ALL LEGAL HIGHWAYS, AND EASEMENTS AND RESTRICTIONS OF RECORD.

I hereby certify that the foregoing plat represents a true return of a survey made by me in January, 1980, and revised in January, 1987.  
by Albert J. Myers  
Albert J. Myers Registered Surveyor No. 6578

MYERS SURVEYING COMPANY  
Civil Engineers and Surveyors  
Columbus, (Bexley), Ohio

Scale 1" = 60'  
February 7, 1980  
Revised January 20, 1987  
(3.33 Ac. split)