

**SURVEY OF ACREAGE PARCEL**  
**SECTION 5, 6, & 8, TOWNSHIP 16, RANGE 20, REFUGEE LANDS**  
**TRURO TOWNSHIP, FRANKLIN COUNTY, OHIO**

6-106-c  
 SPLIT  
 28,808 ac  
 out of  
 (263)  
 00.174

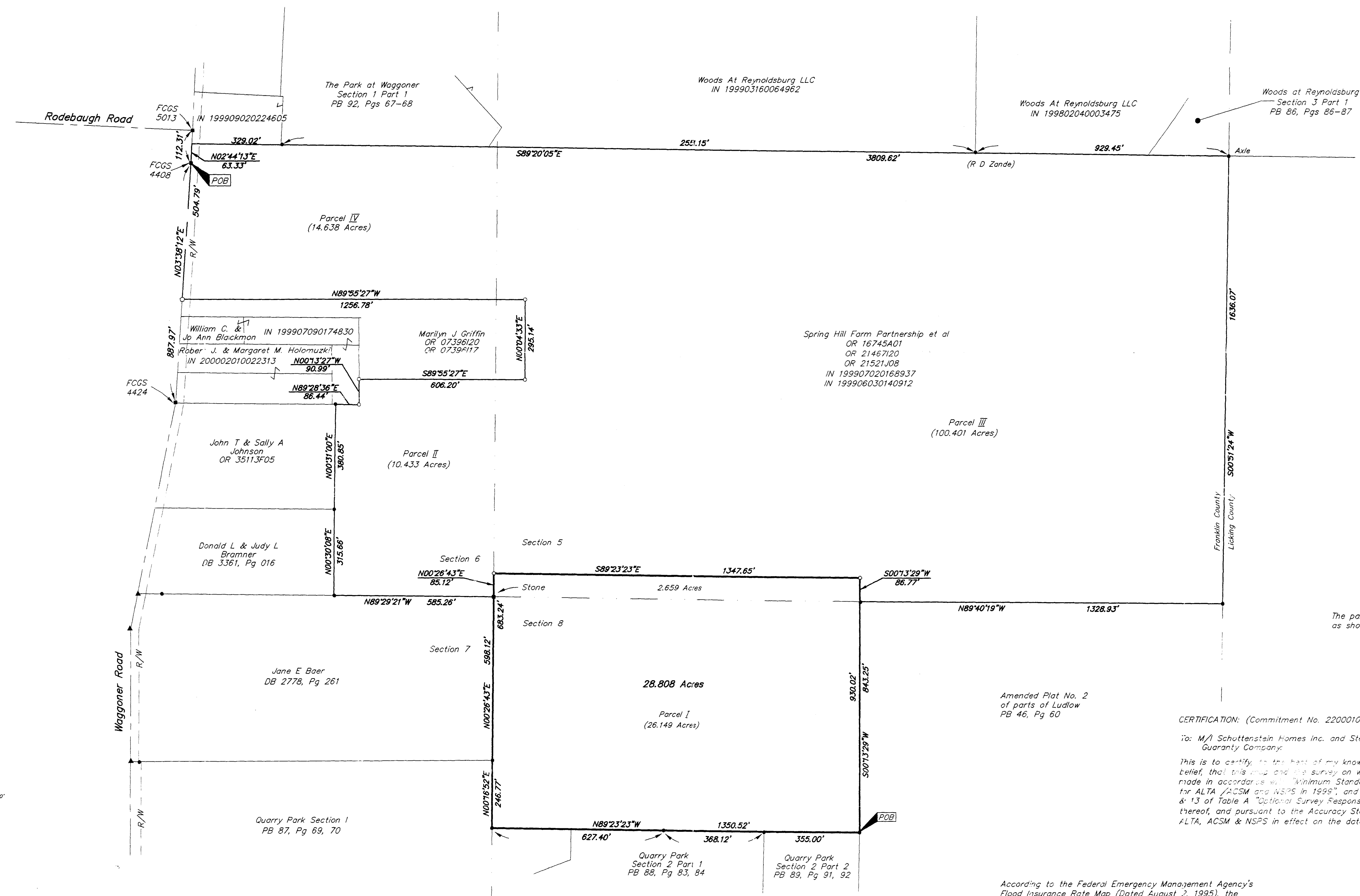

- = MON. FND.
  - = I.P. FND.
  - = I.P. SET
  - = MAG. NAIL FND.
  - = MAG. NAIL SET
  - ▲ = R.R. SPK. FND.
  - △ = R.R. SPK. SET
  - = P.K. NAIL FND.
- I.P.S. Set are 1 3/16" I.D. Iron pipe w/ cap inscribed EMH&T.

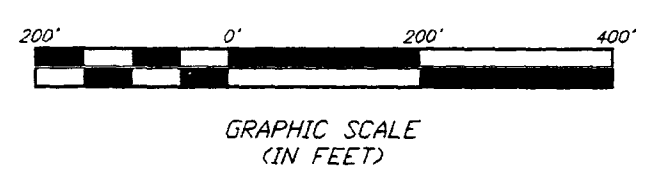

The parcel is subject to I.N. 199904190096228 as shown in Title Commitment No. 220001017.

**CERTIFICATION:** (Commitment No. 220001017)  
 To: M/I Schottenstein Homes Inc. and Stewart Title Guaranty Company.  
 This is to certify, to the best of my knowledge, information and belief, that this map and the survey on which it is based were made in accordance with the Minimum Standard Detail Requirements for ALTA /ACSM and NSPS in 1999, and includes items 1, 3, 4 & 13 of Table A "Optional Survey Responsibilities & Specification" thereof, and pursuant to the Accuracy Standards as adopted by ALTA, ACSM & NSPS in effect on the date of this certification.

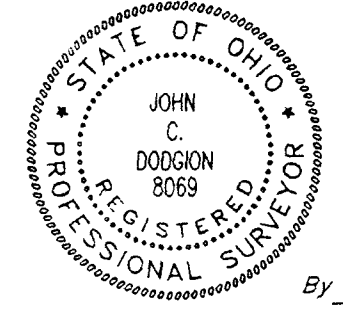

**EMH&T**  
 CONSULTING ENGINEERS & SURVEYORS  
 170 MILL STREET  
 CAHANN, OHIO 43230  
 (614) 471-5150

Bearings hereon are based on N 89°23'23" W for the North line of Quarry Park Section 2 Part 1 as shown in PB 88, Pg 83, 84

According to the Federal Emergency Management Agency's Flood Insurance Rate Map (Dated August 2, 1995), the subject parcel shown hereon lies within Zone X (area determined to be outside the 500-year floodplain); Community Panel No. 39049C0281G & 39049C0283G.

SCALE: 1" = 200'

Q:\PROJECTS\20000844.01\DWG\00844BVDWG - C XREFS - PLOTTED BY JBU:HY - July 21, 2000 - 12:20 PM