

A SURVEY OF 5.0046 ACRES for CHARLES KRUMM



SCALE: 1" = 100'

- INDICATES FOUND IRON PIN
- INDICATES SET IRON PIN
- INDICATES FOUND STONE

SITUATED IN THE STATE OF OHIO, COUNTY OF FRANKLIN,
CITY OF REYNOLDSBURG, AND BEING A 5.0046 ACRE
TRACT OF LAND OUT OF A 6.25 ACRE TRACT OF LAND
CONVEYED TO CHARLES E. + MARYLOU KRUMM BY
DEED OF RECORD IN D.B. 3262, PG. 683, FRANKLIN
COUNTY RECORDER'S OFFICE.

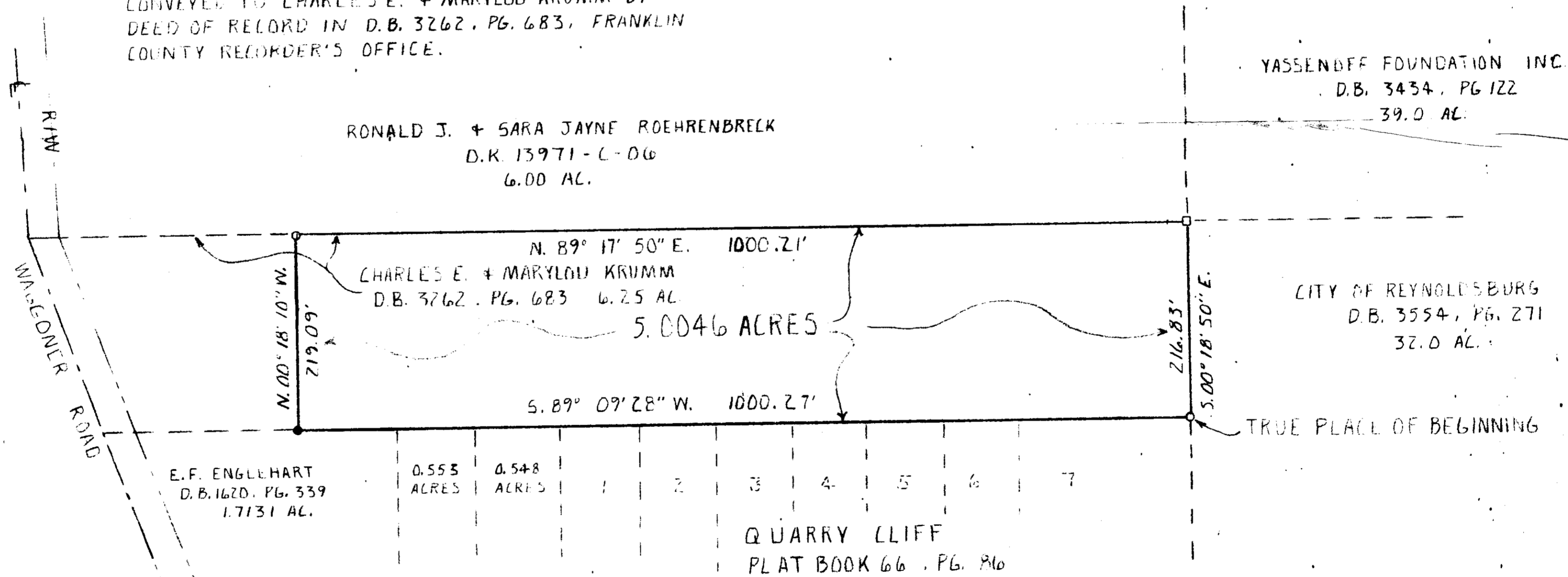

BASES OF BEARINGS: BEARING
ASSUMED.

THIS DRAWING WAS PREPARED FROM AN ACTUAL FIELD SURVEY
MADE BY PAUL K MOORE + ASSOCIATES ON SEPTEMBER 26, 1989
AND REPRESENTS THE PREMISES SHOWN HEREON TO THE BEST OF MY
KNOWLEDGE.

SIGNED AT REYNOLDSBURG, OHIO SEPTEMBER 28, 1989.

Paul K Moore
PAUL K. MOORE REGISTERED SURVEYOR N^o 5883



PAUL K. MOORE & ASSOCIATES
6515 EAST LIVINGSTON AVENUE
REYNOLDSBURG, OHIO 43068
614-866-9158

| | | |
|--|-----|---------|
| SCALE 1" = 100' | BY | DATE |
| DATE 9-29-89 | | |
| DRY J.W. | | |
| TITLE SURVEY OF 5.0046 ACRES FOR CHARLES KRUMM | NO. | 8909-75 |