

Scale 1" = 20'

Sept. 15, 1989

REVISED: 3-3-'92 (Boundary Splits)

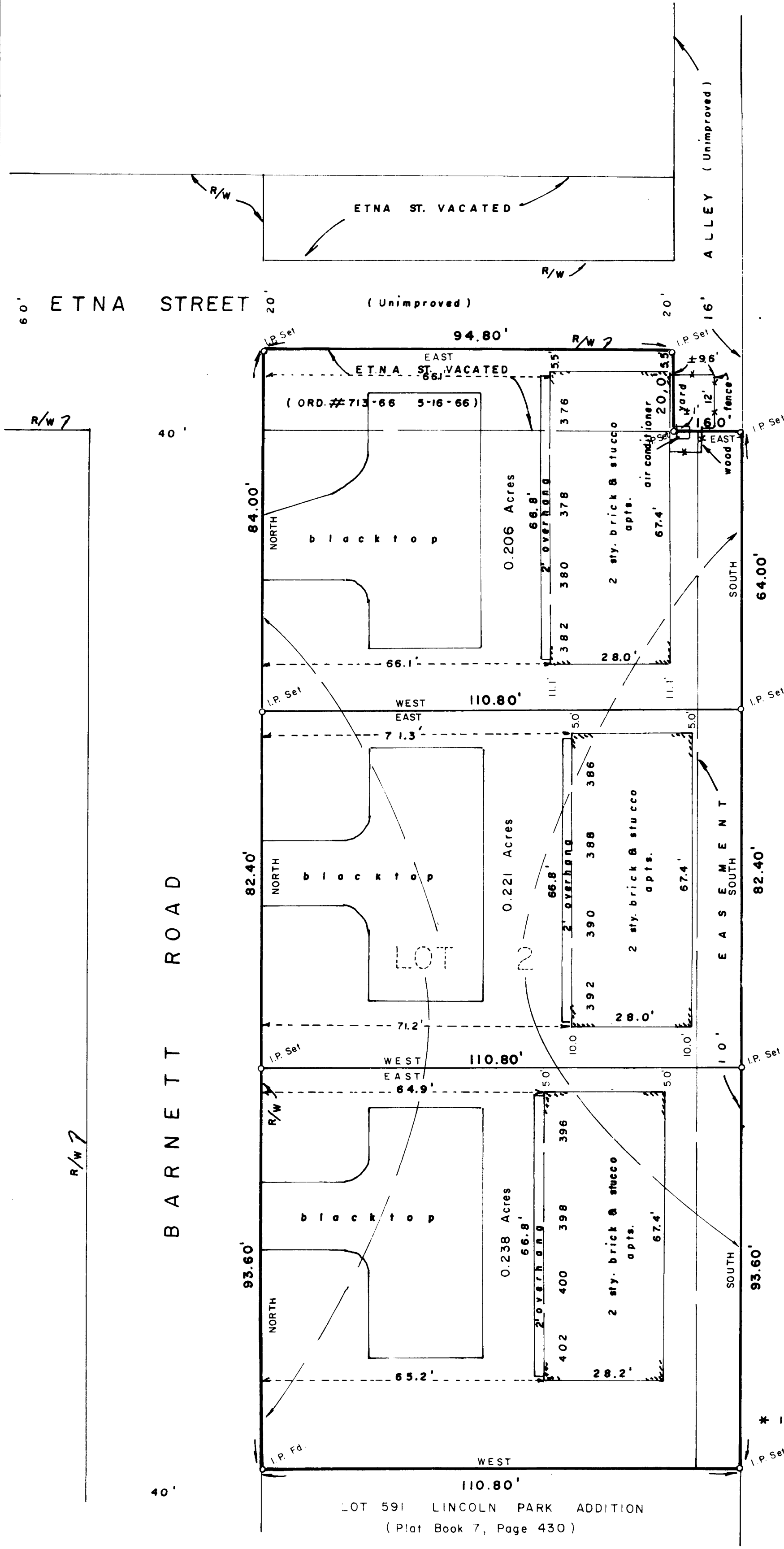

RAILROAD  
CENTRAL  
YORK  
NEW

\* IN FLOOD ZONE "C" AS PER F.I.R.M. #390170-0070-C

Being Lot 2 of Resubdivision of Lots 549, 550, 551, and part of Lot 552, and Lots 585 through 590, Inclusive, Lincoln Park Addition, and part of Etna Street Vacated and is recorded in Plat Book 35, Page 78, Records Office, Franklin County, Ohio, and situated in the City of Columbus, Ohio.

For

DENNIS & ANDREW AUSTIN

*Albert J. Myers*

ALBERT J. MYERS Registered Surveyor # 6579



**Myers Surveying** COMPANY

2740 East Main Street  
Bexley, Ohio 43209  
(614) 235-8677  
Tolofax 235-4559