

SURVEY OF ACREAGE PARCEL
SECTION 5, 6, & 8, TOWNSHIP 16, RANGE 20, REFUGEE LANDS
TRURO TOWNSHIP, FRANKLIN COUNTY, OHIO

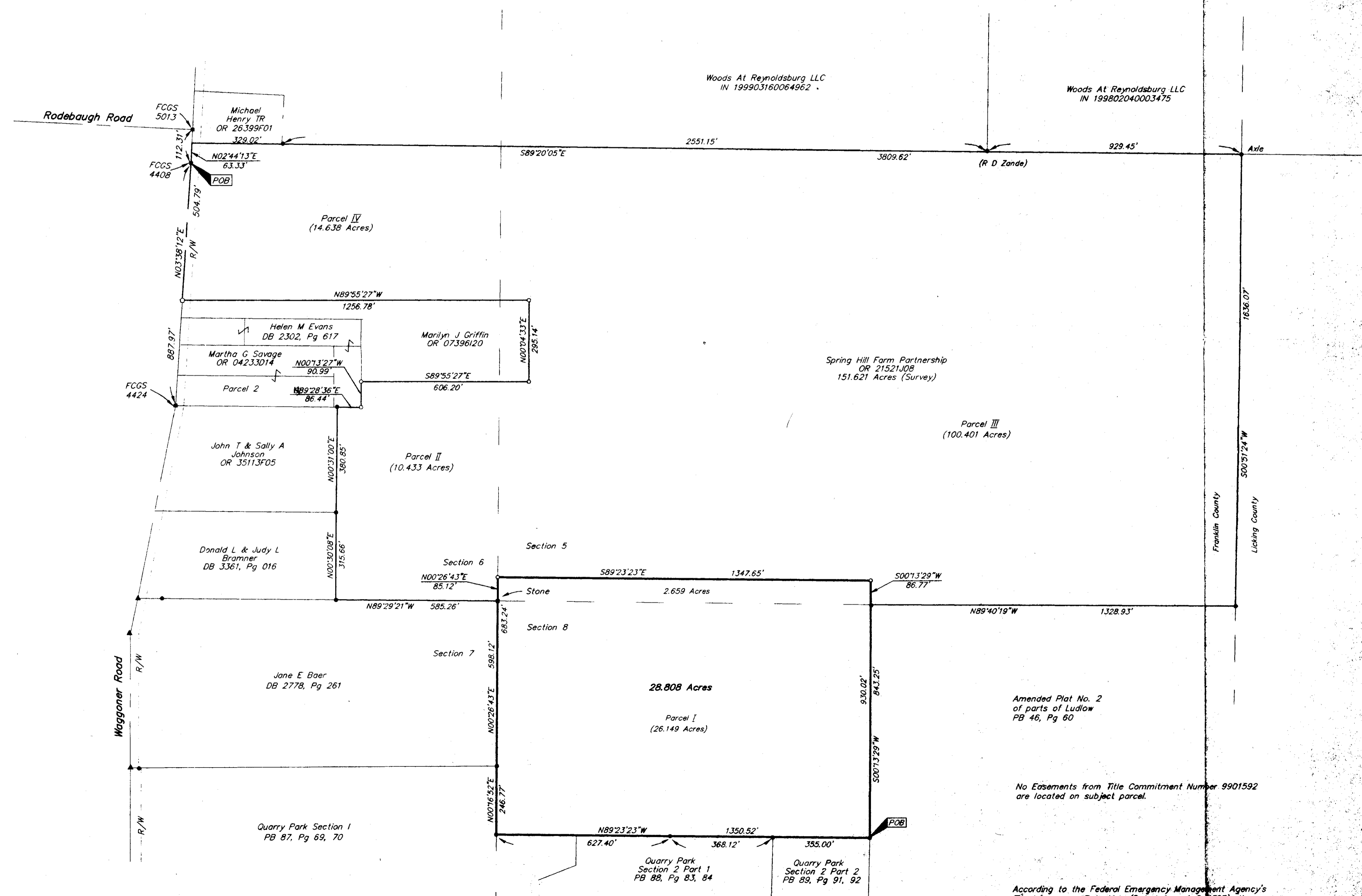

● P.K. Nail Fnd.
 ○ P.K. Nail Set
 ▲ R.R. Spk. Fnd.
 △ R.R. Spk. Set
 ● I.P. Fnd.
 ○ I.P. Set
 I.P. set are 3/4" O.D. Iron Pin
 30" long w/cap inscribed EMH&T.

Bearings hereon are based on N 89°23'23" W
 for the North line of Quarry Park Section 2 Part 1
 as shown in PB 88, Pg 83, 84

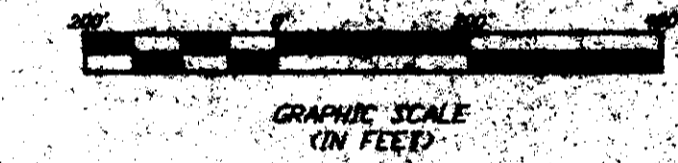

8857175
 88857175
 88607150
 88857150
 288-174

To: M/I Schottelstein Homes, Inc. and Stewart Title Guaranty Company
 This is to certify that this map and the survey on which it is based were made in accordance with the Minimum Standard-Building Requirements for ALTA/ACSM Land Title Surveys, duly published and adopted by ALTA/ACSM and NSPS in 1987.

No Easements from Title Commitment Number 9901592 are located on subject parcel.

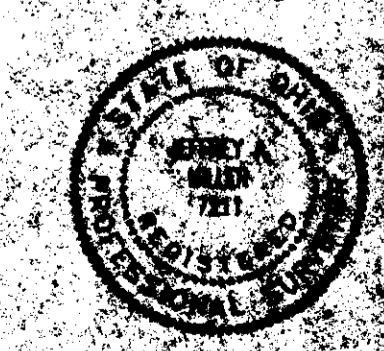

EMT
 ENGINEER & MEASURER
 M. J. Schottelstein
 Surveyor General of Ohio
 No. 1111

According to the Federal Emergency Management Agency's Flood Insurance Rate Map (Dated August 2, 1995), the subject parcel shown hereon lies within Zone X (area determined to be outside the 500-year floodplain); Community Panel No. 39049C0281G & 39049C0283G.

M. J. Schottelstein
 Surveyor General of Ohio
 No. 1111
 MAY 22 1996
 MAY 22 1996