CITY OF WESTERVILLE, OHIO

FRANKLIN COUNTY
QUARTER TOWNSHIP 2 U.S.M.L.
T. 2 N., R 17 W.

A-1

ARC	25.41'
RAD	92.50'
Δ	15°44'26"
CHORD	N 4°26'57" W
CH.	25.33

A-2

ARC	29.53'
RAD	107.50'
Δ	15°44'26"
CHORD	N 4°26'57" W
CH.	29.44

A-3

ARC	25.41'
RAD	92.50'
Δ	15°44'26"
CHORD	S 4°26'57" E
CH.	25.33

A-4

ARC	29.53'
RAD	107.50
Δ	15°44'26"
CHORD	S 4°26'57" E
CH.	29.44

(A) CENTERLINE CURVE DATA

P.I.	= STA. 19+68.26
Δ	= 15°44'26"
Dc	= 57°17'45"
T	= 13.82'
L	= 27.47'
R	= 100.00'

(B) CENTERLINE CURVE DATA

P.I.	= STA. 19+95.73
Δ	= 15°44'26"
Dc	= 57°17'45"
T	= 13.82'
L	= 27.47'
R	= 100.00'

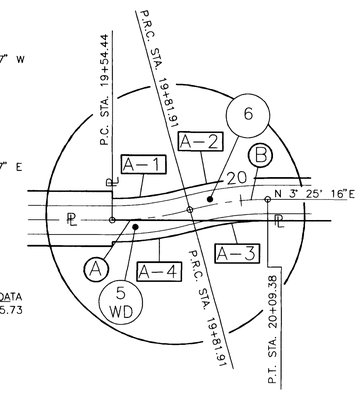

DETAIL "B"

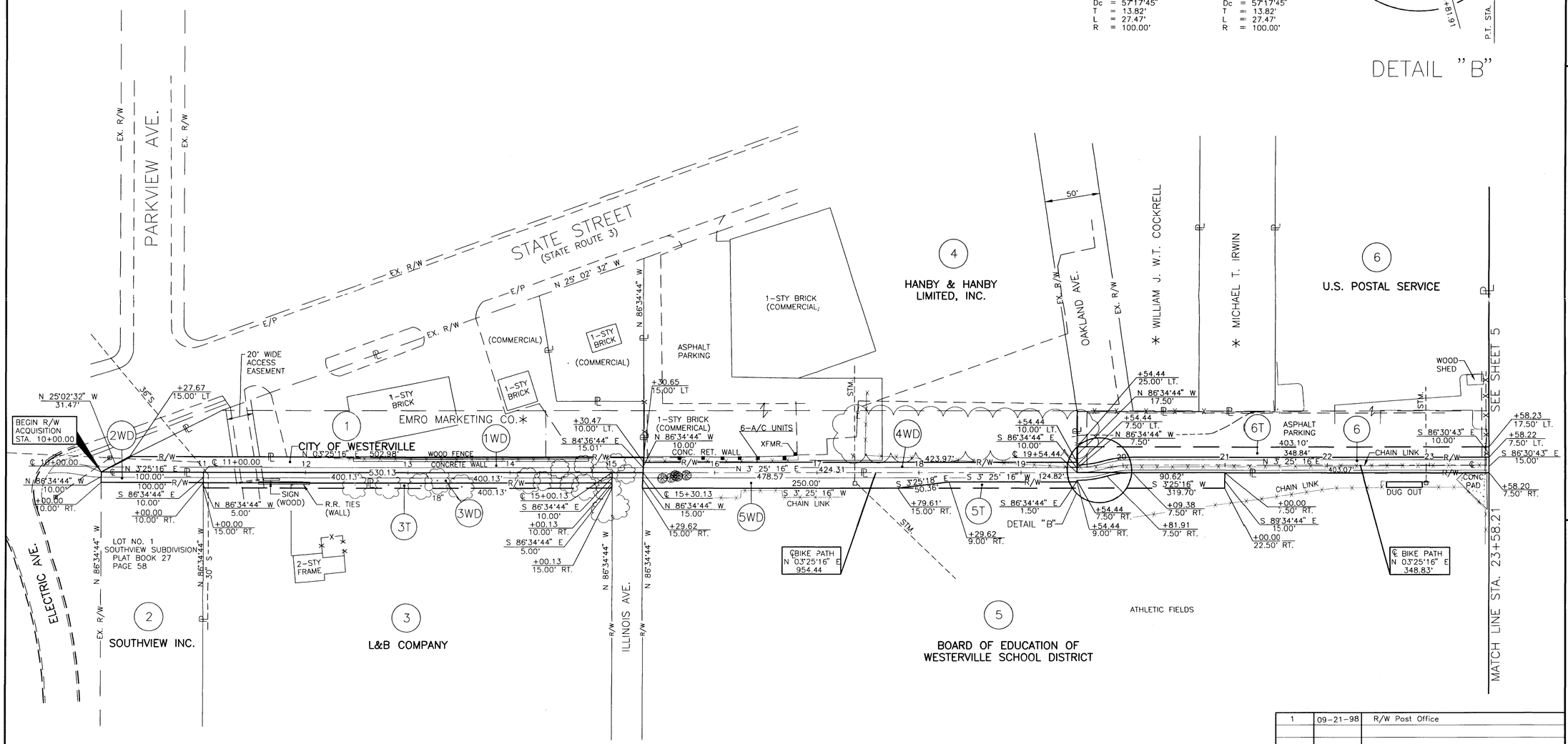

* NO TAKE REQUIRED

REV.	DATE	DESCRIPTION
1	09-21-98	R/W Post Office

DATE OF COMPLETION

SCALE IN FEET

PID NO. 4581

RIGHT OF WAY PLAN
STA. 10+00.00 TO STA. 23+58.21

FRA-WESTERVILLE BIKEWAY

4/9

32/37