

Scale - 1" = 100'

EXCESS LAND
I-270 SECTION 30.32N
FRA. CO. CITY of COLUMBUS
Range 21 W. Twp. 12 N. Sec. 3
Refugee Lands
Parcel No. 194-H-EL Purchased
Under FRH-270-30.32N.

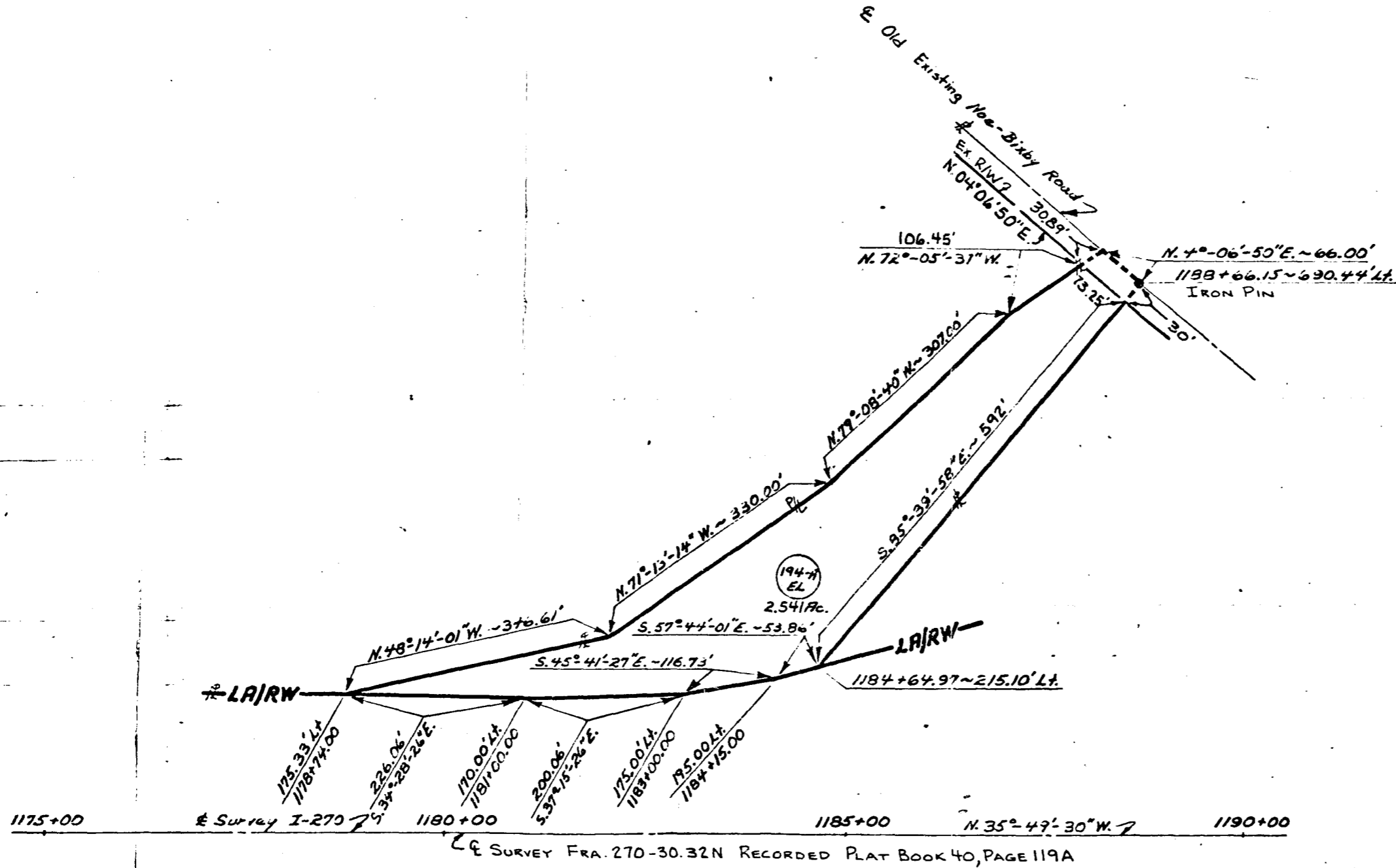

I HEREBY CERTIFY THE ACCOMPANYING PLAT WHICH REPRESENTS A SURVEY MADE FOR THE OHIO DEPARTMENT OF HIGHWAYS AND TO BE CORRECT TO THE BEST OF MY KNOWLEDGE.

SIGNED [Signature] DATE 7.1.81
REGISTERED SURVEYOR No. 4212

PLAT REVISED 3-26-82

INDEX 227