

County of Franklin
D. B. 3675, Pg. 302

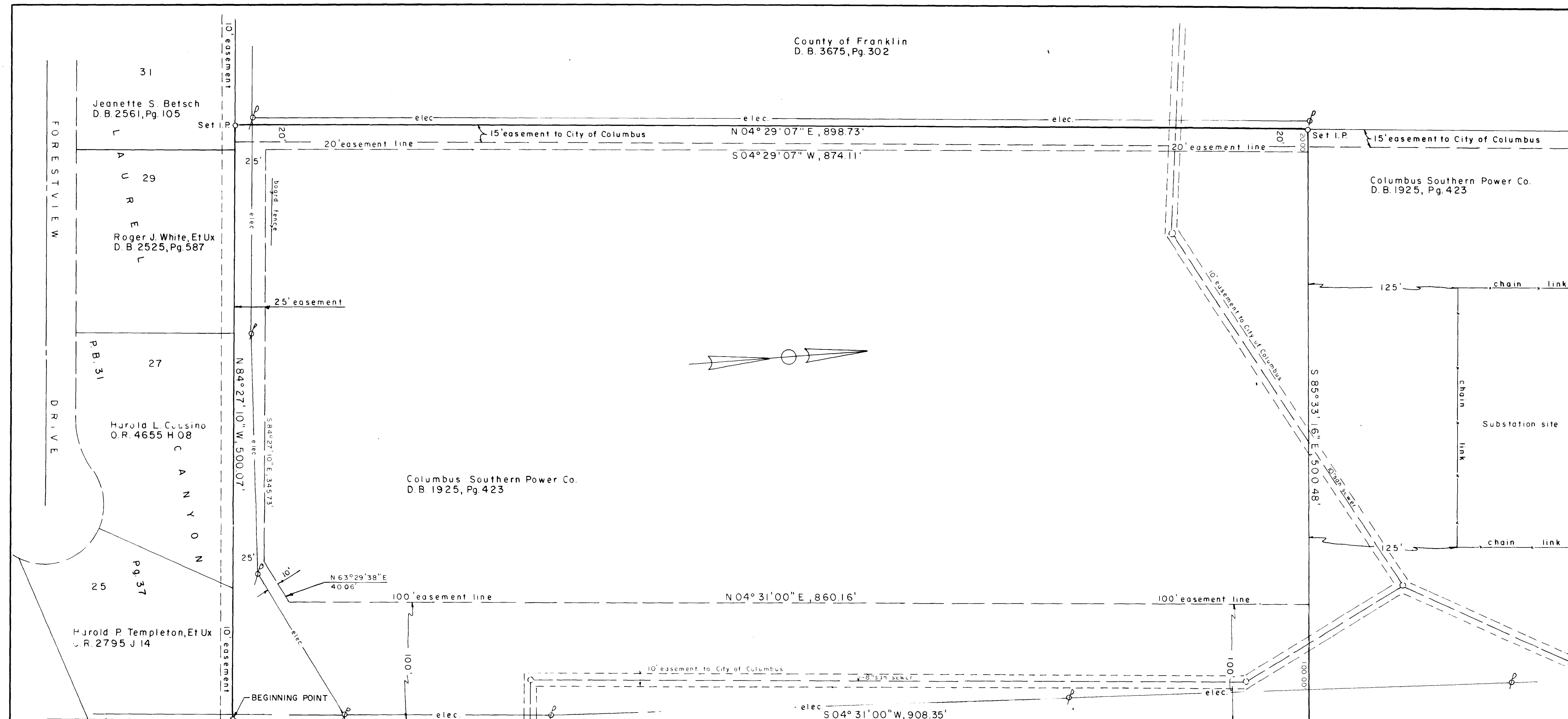

I hereby certify that the foregoing plat is from an actual survey of the premises.

Lewis M. Tolbert
Reg. Sur. No. 5727

Basis of bearing is the easterly line of the 17.333 acre tract as shown in D.B. 1925, Pg. 423.



PLAT OF
10.376 acres
IN
HALF SECTION 2, TOWNSHIP 12, RANGE 21, REFUGEE LANDS
CITY OF COLUMBUS, FRANKLIN COUNTY

OHIO
COLUMBUS SOUTHERN POWER COMPANY

SCALE 1" = 50'

DESCRIPTION	GRANTOR	GRANTEE	D. B.	PAGE	DATE	COMPANY PARCEL NO.

R