

SURVEY OF ACREAGE PARCEL
LOCATED IN HALF SECTION 4, TOWNSHIP 12, RANGE 21
REFUGEE LANDS
CITY OF WHITEHALL, FRANKLIN COUNTY, OHIO

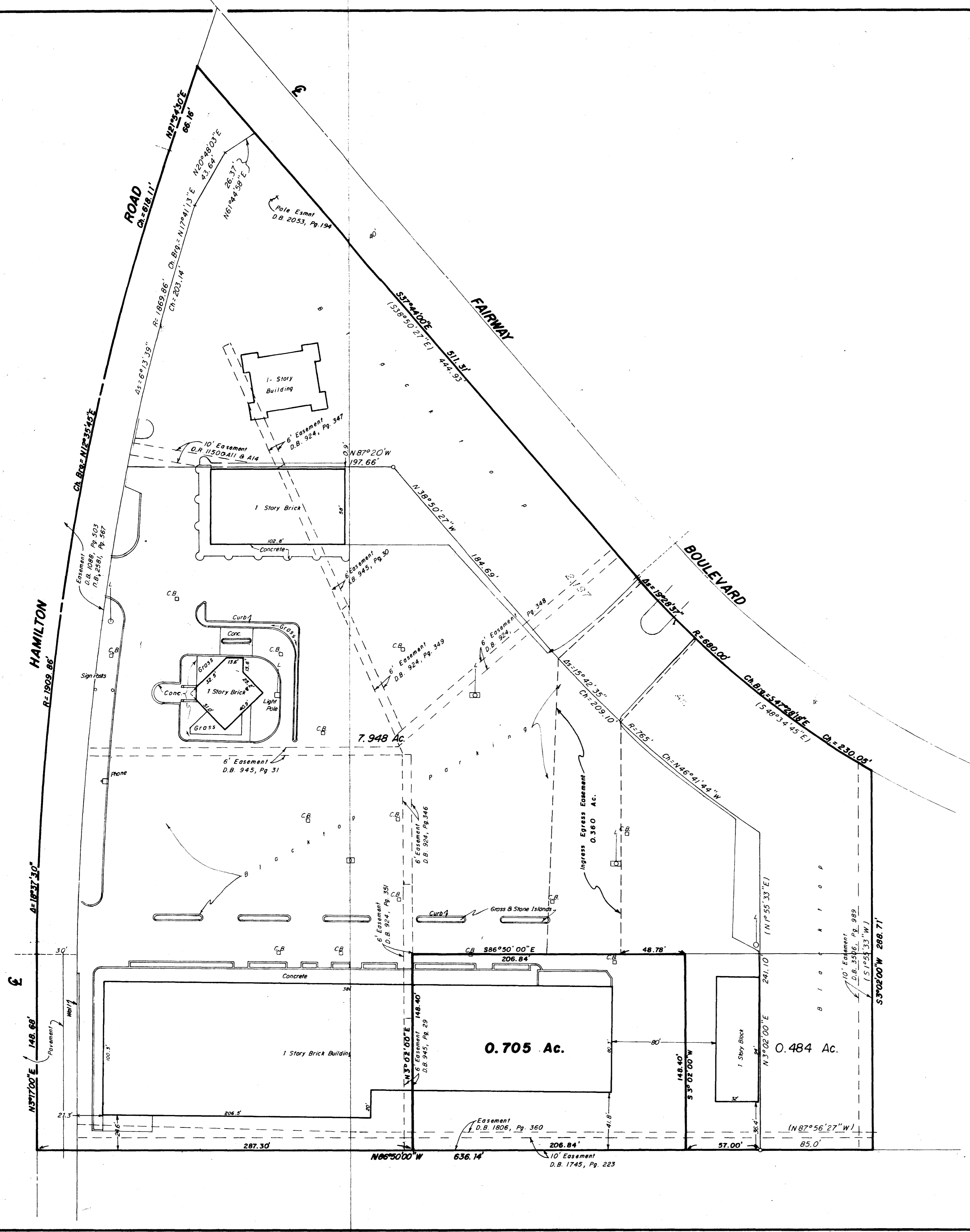

Surveyed & Platted
By
EVANS, MECHWART, HAMBLETON & TILTON, INC.
Consulting Engineers & Surveyors
Gahanna, Ohio

We hereby declare to BANCOHIO NATIONAL BANK, SWAD CHEVROLET, INC. and LAWYERS TITLE INSURANCE CORPORATION, that this plat was prepared from a survey of the premises and shows the location of the boundary, improvements and easements and that there are no encroachments either way across said boundaries, unless or except as shown hereon. Subject property is not located in an area designated as a "Flood Hazard Area", by U.S. Department of H.U.D.

NOTE:
Blanket easement granted to Columbus B Southern Ohio Electric Co of record in O.R. 5765H02
Bearing based easterly right-of-way line of Hamilton road (N 3° 17' 00" E) of record in Official Record 11811H15

By J. Lawrence D. Sibbald
Registered Surveyor No. 5908

SCALE: 1" = 40'
MARCH 11, 1988
Revised June 21, 1988
Revised April 12, 1995

