

PLAT of SURVEY for LAWYERS TITLE INSURANCE CORPORATION and/or RANN PROPERTIES INC.

Located in Third Quarter, Township I, Range 16
United States Military Lands

City of Columbus, Franklin County, Ohio

certified to Columbus Truck & Equipment Company

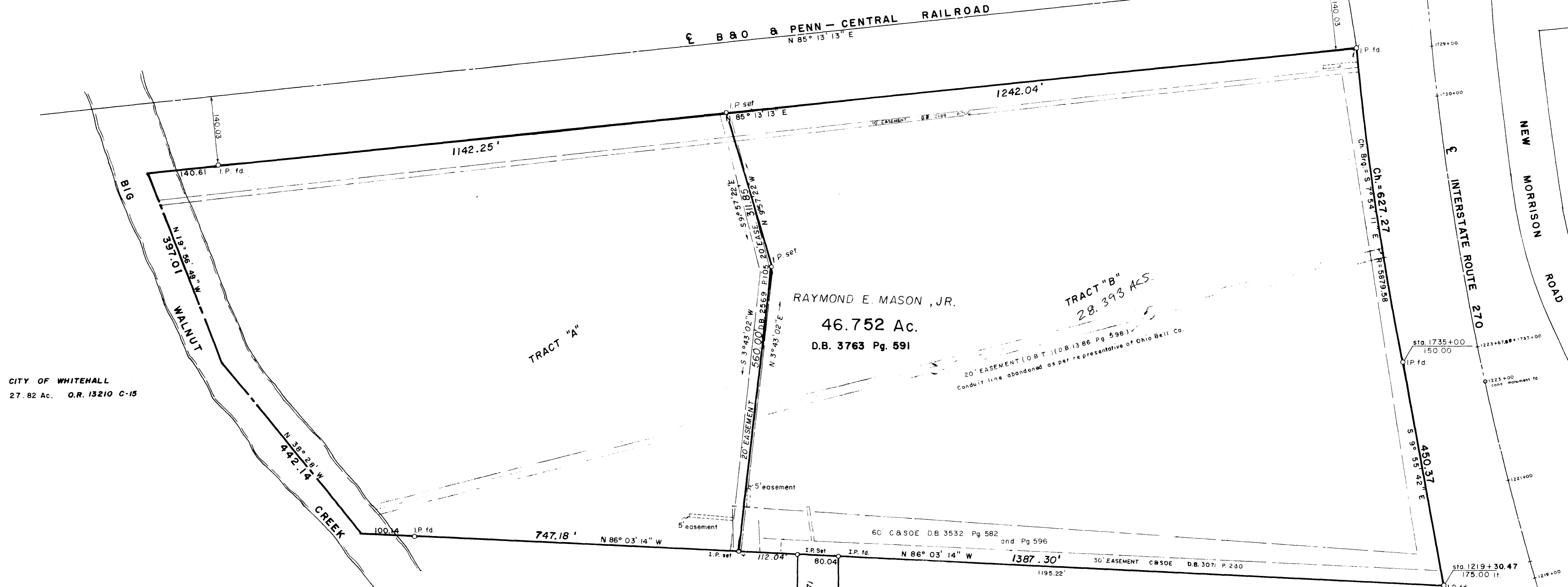

CITY OF WHITEHALL
27.82 Ac. O.R. 13210 C-15

RAYMOND E. MASON, JR.
46.752 Ac.
D.B. 3763 Pg. 591

TRACT "B"
28.393 ACES

J. B. M. DEVELOPMENT Co.
O.R. 12725 H-04
19.407 Ac.

J. B. M. DEVELOPMENT Co.
O.R. 12725 H-04
43.232 Ac.

MYERS SURVEYING COMPANY
2740 E. MAIN STREET
BEXLEY, OHIO 43209
614-235-8677

I hereby certify the foregoing plat to be a true return of a survey of the premises performed under my able supervision during July, 1985 and is correct to the best of my knowledge.

Albert J. Myers

Albert J. Myers, Ohio Professional Surveyor 6579

NOTES

- All dimensions are in feet and decimal parts thereof.
- Basis of bearings is centerline of B&O & Penn-Central Railroad, N 85° 13' 13" E as per O.D.O.T. highway plans Franklin County, FRA-270-28.30N, sheet 20 of 28.
- I.P.s are capped with orange plastic caps marked, "P.S. 6579".
- Iron pipes found are shown as - O.
- There exists a blanket easement to The Ohio Fuel Supply Co. (D.B. 2542, Pg. 90) which can't be plotted.

REFERENCES (FRANKLIN COUNTY RECORDERS OFFICE)

Deed Book	3615	1699	874	3349	3406	89	2070	3343
Page	478	378	73	147	407	380	635	572

