

PARCEL I.D. NO. OHH 10 N 058  
 CITY OF COLUMBUS  
 COUNTY OF FRANKLIN  
 STATE OF OHIO

(A) Ch. Brq. = N80°24'19"W  
 Ch. = 71.67'  
 Δs = 6°00'57"  
 R = 682.91'  
 Arc = 71.70'  
 (B) Ch. Brq. = N87°59'30"  
 Ch. = 109.03'  
 Δs = 9°09'27"  
 R = 682.91'  
 Arc = 109.15'  
 (C) N84°23'51"E  
 60.20'  
 (D) S78°49'00"E  
 50.00'

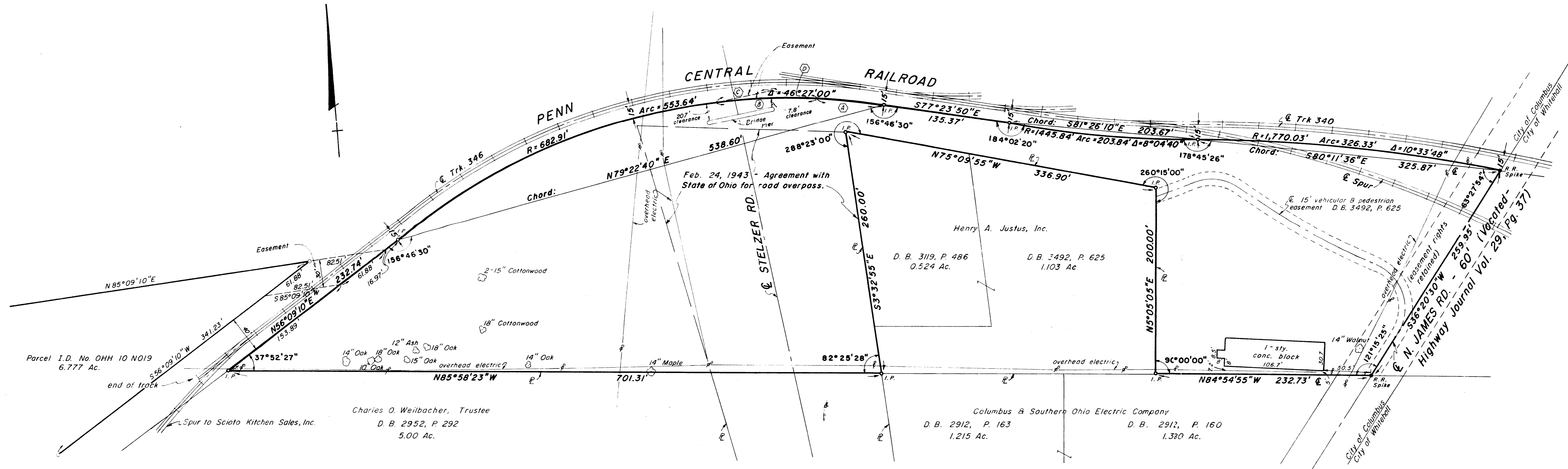

Area = 222,369 Sq. Ft. = 5.105 Ac.  
 This Survey certified as to correctness to the Penn Central Transportation Company and to the title insurance company insuring their interests in the premises.

Ted L. Robinson - Ohio Surveyor No. 5361

C.F. BIRD & R.J. BULL, LTD. CONSULTING ENGINEERS 6113 LINWORTH ROAD WORTHINGTON, OHIO	PENN CENTRAL TRANSPORTATION COMPANY	
SCALE: 1" = 50'	PARCEL I.D. NO. OHH 10 N 058	
DWN: D.A.L. CKD: T.L.R.	CITY OF COLUMBUS	
DATE: NOV. 9, 1977	COUNTY OF FRANKLIN	
REV: DEC. 22, 1980	STATE OF OHIO	
JOB NO. SV-8053	IN FRACTIONAL SEC. 6, T.12 N., R. 21 W., REFUGEE LANDS	SHEET OF 1

C-101-A