

E. FIFTH AVE. 100'

S 86° 28' 13" E
179.48'

N. YEARLING RD. 80'

10.141 Ac.
MOUNT CLARE PROPERTIES (OHIO), INC.
O.R.V. 5682 H-13 (Parcel 2)

Scale 1" = 60'
November 15, 1988

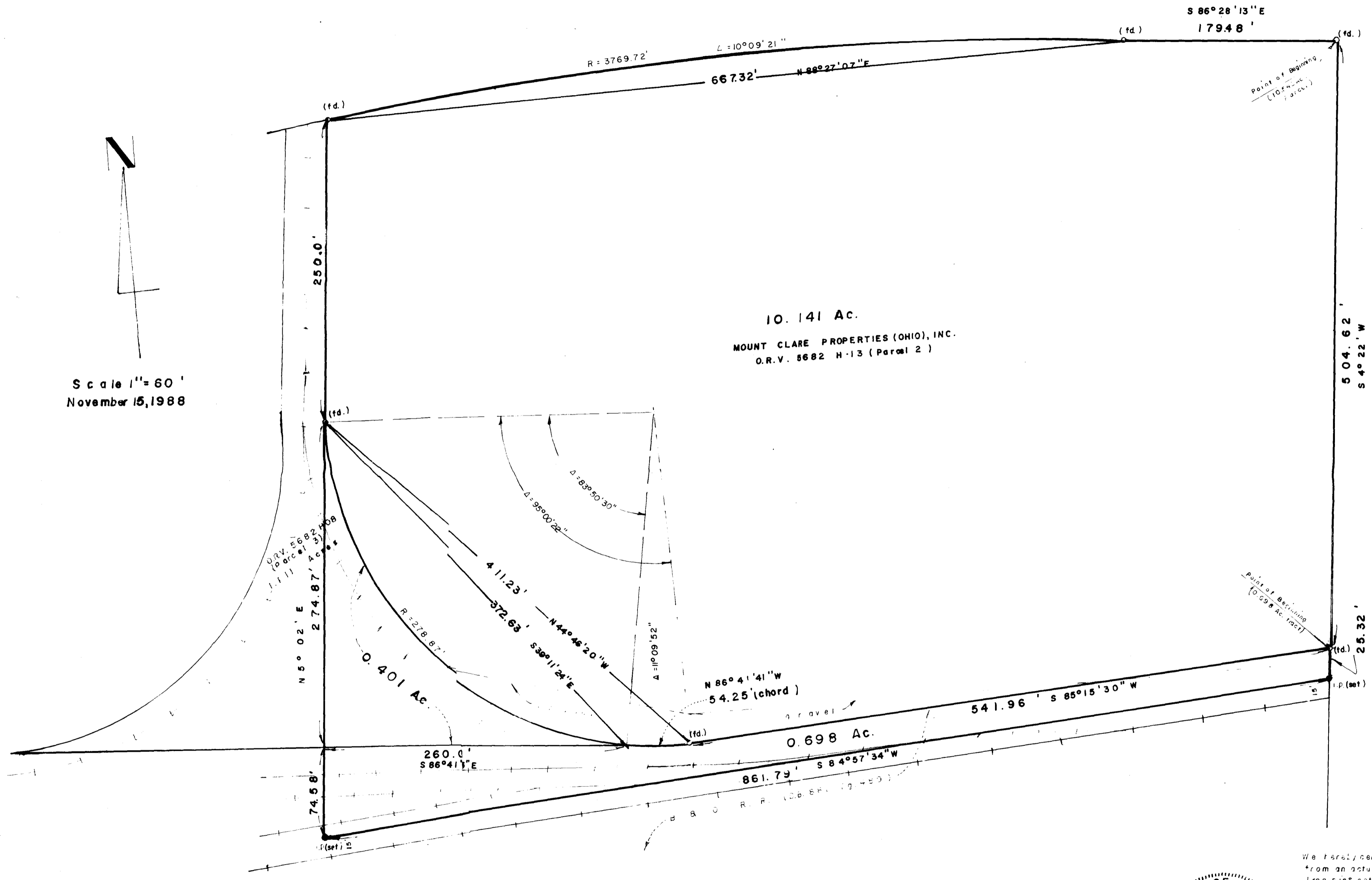

SURVEY OF A 10.141 ACRE TRACT (O.R.V. 5682 H-13, PARCEL 2), A 0.401 ACRE TRACT (PART OF A 1.111 ACRE TRACT, O.R.V. 5682 H-08, PARCEL 3), AND A 0.698 ACRE TRACT, (PART OF THE B. B. O. R. R. 89.556 ACRE TRACT, D.B. 881, PG. 489), IN THE 4TH. QUARTER OF TOWNSHIP 1, RANGE 17, UNITED STATES MILITARY LANDS, CITY OF COLUMBUS, OHIO.

For
THE LEVINSON STEEL COMPANY

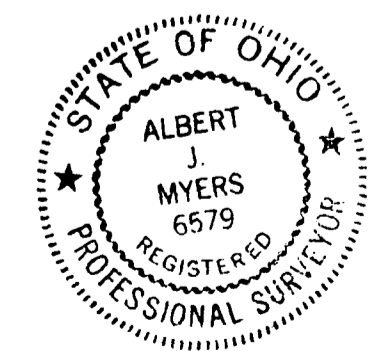

We hereby certify that the foregoing plat was prepared from an actual survey of the premises made in November, 1988. Iron pins set in 30"x1" (O.D.) with orange plastic caps inscribed "P.S. 6579". Basis of bearings is from former deeds.

Albert J. Myers
Myers Surveying
COMPANY

2740 East Main Street
Bexley, Ohio 43209
(614) 238-8877
Telefax 238-4689