

**BOUNDARY SURVEY OF 3.000 ACRES,
IN QUARTER TOWNSHIP 4, TOWNSHIP 1, RANGE 17,
UNITED STATES MILITARY LANDS
CITY OF COLUMBUS, FRANKLIN COUNTY, OHIO**

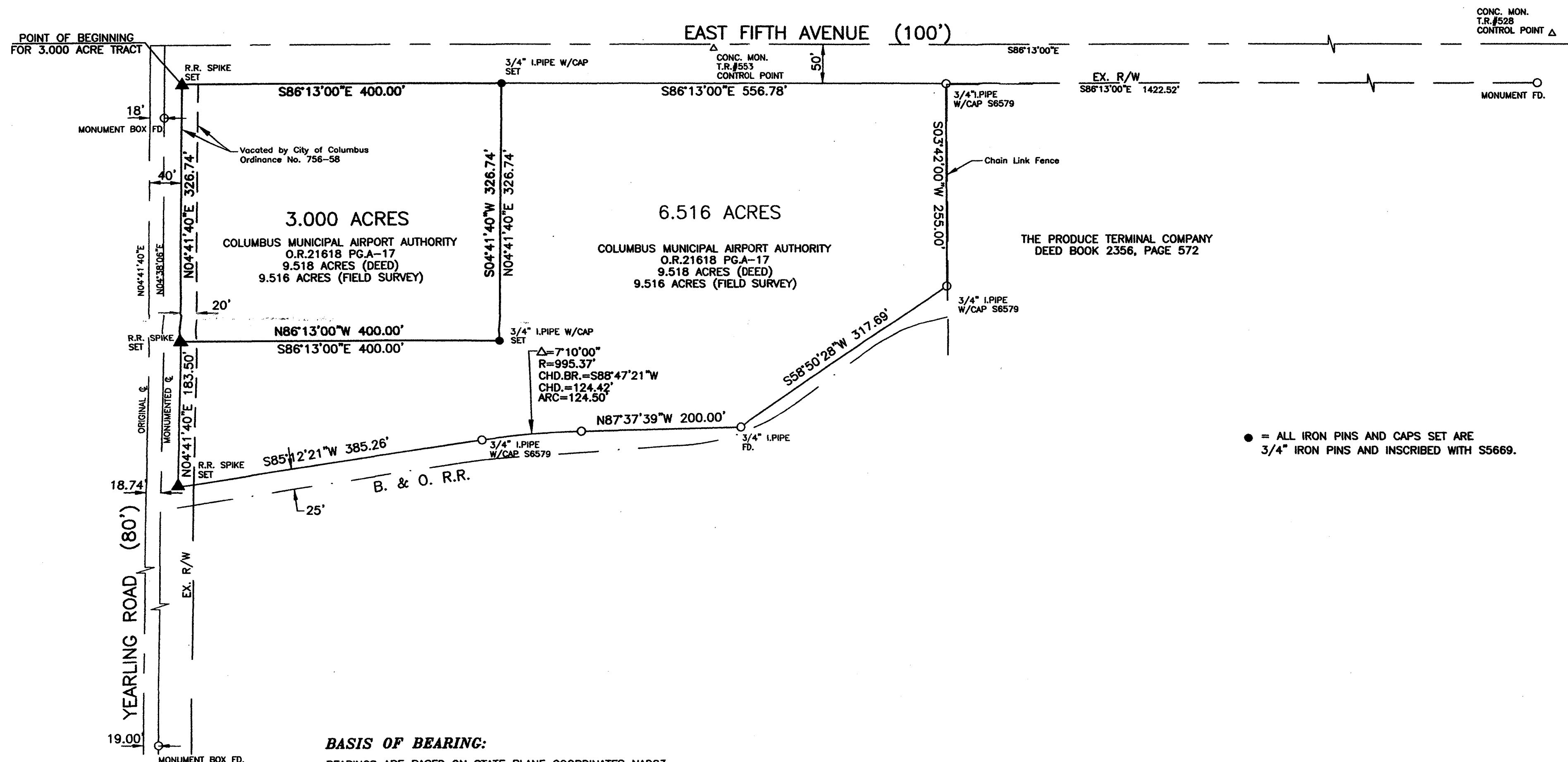
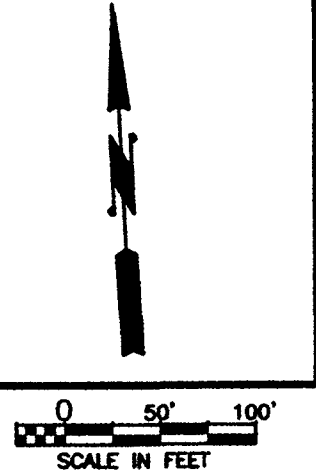

● = ALL IRON PINS AND CAPS SET ARE
3/4" IRON PINS AND INSCRIBED WITH S5669.

BASIS OF BEARING:
BEARINGS ARE BASED ON STATE PLANE COORDINATES NAD83,
SOUTH ZONE, PORT COLUMBUS AIRPORT CONTROL MONUMENTS
#528 AND #553.

COMPTON SURVEYING CO., INC.
2844 JOHNSTOWN ROAD
COLUMBUS, OHIO 43219

I HEREBY CERTIFY THAT THE FOREGOING PLAT IS FROM AN ACTUAL
FIELD SURVEY OF THE PREMISES.

Ottis Compton, Jr.
OTTIS COMPTON, JR.
OHIO REGISTERED SURVEYOR NO.5669

7/02
DATE

DATE: July 19, 2002	DRAWING: F&Y-3000
	DRAWN BY: DKT
REVISIONS	
DATE	DESCRIPTION