

**SURVEY OF ACREAGE PARCELS**  
**LOT 18, QTR. TWP. 4, TWP. 1, RNG. 16**  
**UNITED STATES MILITARY LANDS**  
**TOWNSHIP OF JEFFERSON, FRANKLIN COUNTY, OHIO**

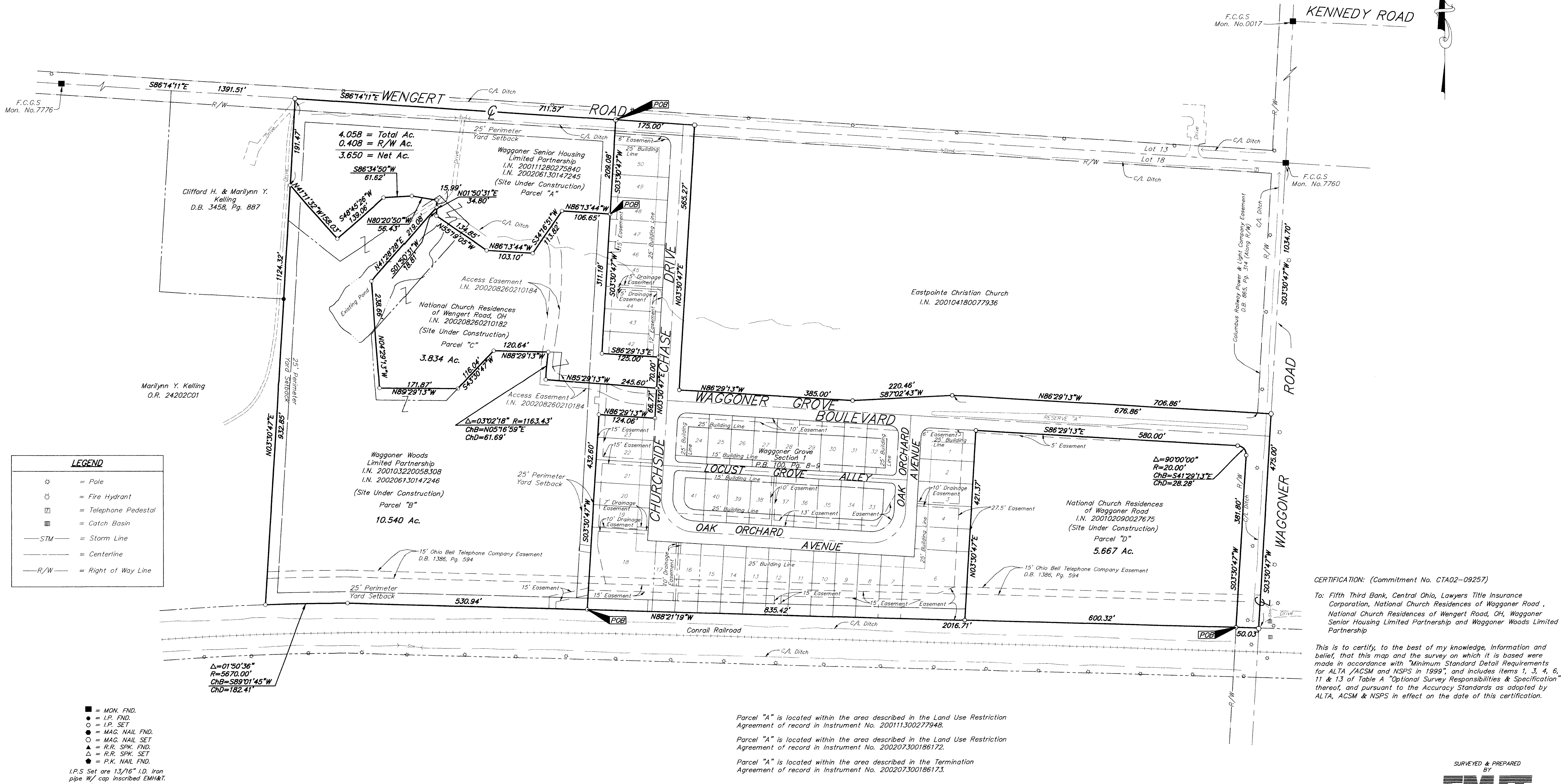

**CERTIFICATION:** (Commitment No. CTA02-09257)

To: Fifth Third Bank, Central Ohio, Lawyers Title Insurance Corporation, National Church Residences of Waggoner Road, National Church Residences of Wengert Road, OH, Waggoner Senior Housing Limited Partnership and Waggoner Woods Limited Partnership

This is to certify, to the best of my knowledge, information and belief, that this map and the survey on which it is based were made in accordance with "Minimum Standard Detail Requirements for ALTA/ACSM and NSPS in 1999", and includes items 1, 3, 4, 6, 11 & 13 of Table A "Optional Survey Responsibilities & Specification" thereof, and pursuant to the Accuracy Standards as adopted by ALTA, ACSM & NSPS in effect on the date of this certification.

Parcel "A" is located within the area described in the Land Use Restriction Agreement of record in Instrument No. 200111300277948.

Parcel "A" is located within the area described in the Land Use Restriction Agreement of record in Instrument No. 200207300186172.

Parcel "A" is located within the area described in the Termination Agreement of record in Instrument No. 200207300186173.

**UTILITY STATEMENT:**

The utilities shown hereon have been located from field survey information and existing drawings. The surveyor makes no guarantee that the utilities shown comprise all such utilities in the area, either in service or abandoned. The surveyor further does not warrant that the utilities shown are in the exact location indicated although he does certify that they are located as accurately as possible from information available.

According to the Federal Emergency Management Agency's Flood Insurance Rate Map (dated August 2, 1995), the subject parcel shown hereon lies within Zone X (areas determined to be outside 500-year flood plain), Community Panel Nos. 39049C0195 G and 39049C0281 G.

SURVEYED & PREPARED BY  
**EMT**  
 CONSULTING ENGINEERS & SURVEYORS  
 170 MILL STREET  
 GAHANNA, OHIO 43230  
 (614) 471-5150

By *Clark White*  
 Professional Surveyor No. 7868

SCALE: 1" = 100'      SEPTEMBER 23, 2002

NATIONAL CHURCH RESIDENCES / MORRISON TRACT / 20020960/20960as2

PROJECT: 20020960.DWG - PLOTTED BY: MARGIE - September 19, 2002 - 8:02 AM  
 PROJECT: 20020960.DWG - PLOTTED BY: MARGIE - September 19, 2002 - 8:02 AM