

# SURVEY OF ACREAGE PARCEL LOCATED IN LOT 11, 12, 21 & 22, QTR TWP 4, TWP 2, RNG 16 UNITED STATES MILITARY LANDS PLAIN TOWNSHIP, FRANKLIN COUNTY, OHIO

According to the Federal Emergency Management Agency's Flood Insurance Rate Map (dated August 2, 1995), the subject parcel shown hereon lies within Zone X (areas determined to be outside 500-year flood plain) and Zone AE (Base flood elevations determined: Floodway) Community Panel No. 39049C0183C.

Note: Building, Drives and Flood Zone designations are from Franklin County G.I.S. Base Mapping



LEGEND	
	= Power Pole
	= Gas Marker

**BASIS OF BEARING:**  
Bearings are based on North 05° 22' 39" East for the centerline of Kitzmiller Road between F.C.G.S. Monument Nos. 7708 & 7707 and the Ohio State Plane Coordinate System as per NAD 83 (South Zone).

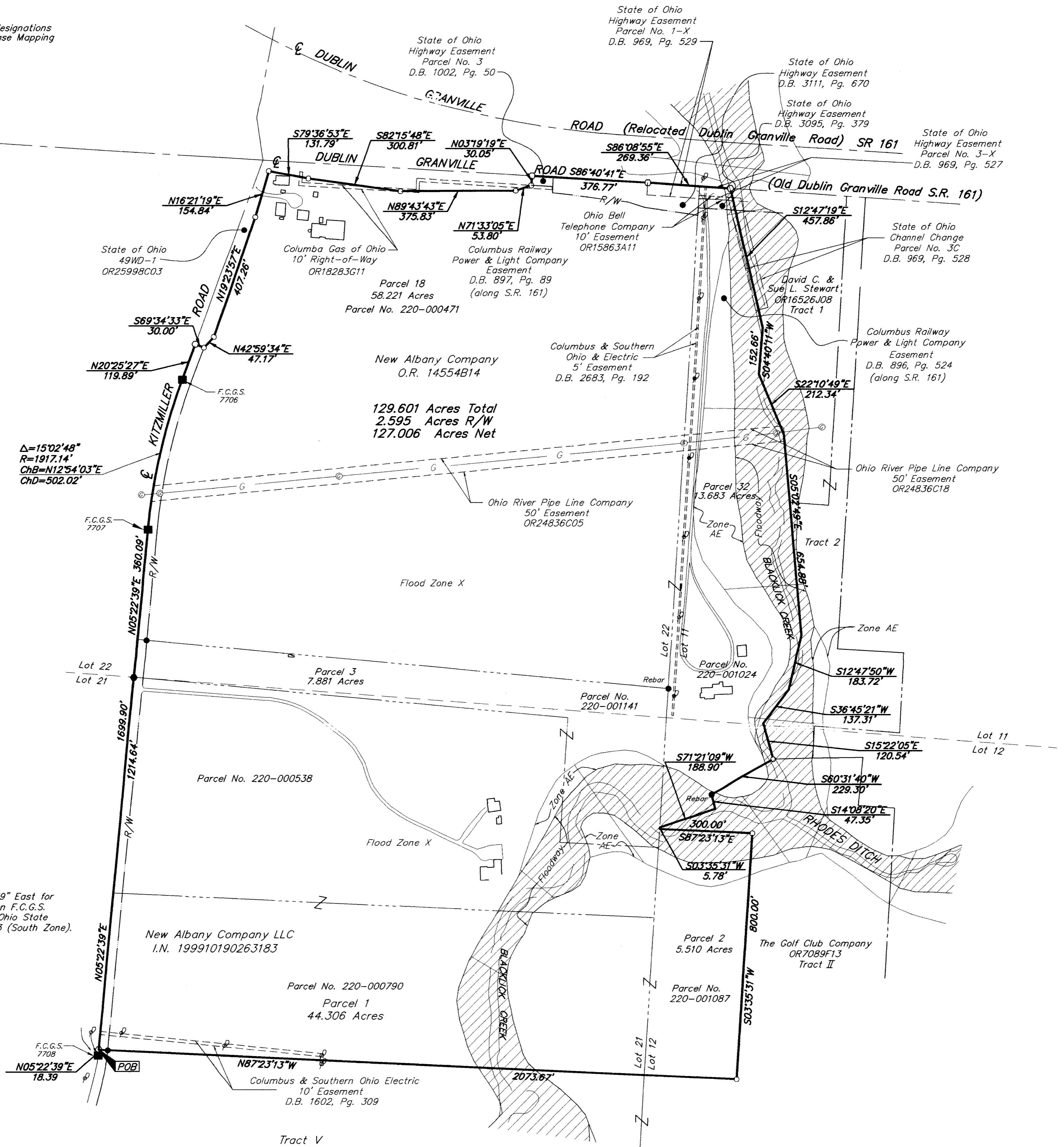

129.601 Acres Total  
2.595 Acres R/W  
127.006 Acres Net

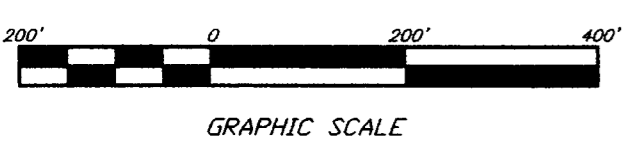

- = MON. FND.
  - = I.P. FND.
  - = I.P. SET
  - = MAG. NAIL FND.
  - = MAG. NAIL SET
  - ▲ = R.R. SPK. FND.
  - △ = R.R. SPK. SET
  - = P.K. NAIL FND.
- I.P.S. Set are 1 3/16" I.D. Iron pipe w/ cap inscribed EMH&T.

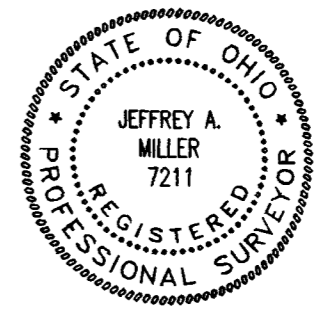

SURVEYED & PREPARED BY  
**EMH&T**  
CONSULTING ENGINEERS & SURVEYORS  
170 MILL STREET  
GAHANNA, OHIO 43230  
(614) 471-5150

By *Jeffrey A. Miller*  
Professional Surveyor No. 7211  
OCTOBER 6, 2000

G:\PROJECT\20000628\DWG\00628BVS.DWG - 0 REFERENCES - PLOTTED BY: JMACLEAN - October 04, 2000 - 4:04 PM